Agents For
LIFE ASSURANCE
FIRE AND HAIL INSURANCE
AND MONEY TO LOAN
Pendleton & Cochran

THE WETASKIWIN TIMES

H. B. FOSTER
CHIROPRACTOR
Acute and Chronic Diseases
U.F.A. BLOCK WETASKIWIN

VOL. XXI., No. 25 WETASKIWIN, ALBERTA, THURSDAY, SEPTEMBER 8, 1921 V. C. French, Publisher

BUSINESSMEN'S ASSOCIATION HOLDS SUCCESSFUL SUPPER

Prof. Warren of the University of Alberta Gives Interesting Talk. Executive to Investigate Cause of Suspended Road and Bridge Work. Question of Buying Home Products to be Dealt With.

The first supper held by the above Association at the Driard Hotel on the 2nd of September was a decided success. There were forty present, and all were loud in their praises of the dinner and also glad of the opportunity it has given us to meet one another in a social way.

Professor Warren, geologist, the speaker at this supper, gave a most interesting and instructive lecture on the geological formations and structures of this district. The business men are to be complimented on selecting such a capable speaker and one who could place before those present facts of vital importance to all interested in this district.

At the close of Professor Warren's address a vote of thanks was tendered the speaker by Mr. R. W. Manley and seconded by Mr. H. J. Montgomery.

It is the intention of the Association to have an outside speaker at its monthly dinner, and in this way place before its members the views and ideas of prominent business and professional men of other cities. This will also help to broaden our views.

At the close of the lecture a short meeting was held and it was brought to the attention of those present that the new government had cancelled all unexpended grants for road work for 1921 in this district. It was felt that this was a grave injustice to the district, as there was still an amount of roughly $2000 to be expended on our roads. The repairs which this balance were allotted for are badly needed. It was proposed and seconded that executive committee interview Mr. Sparks, our local member, and lay the facts before his notice in an endeavor that this district may be allowed to continue the contracts for road work for 1921. The committee was asked to report at the monthly meeting to be held at the Driard hotel on the 12th inst.

You will agree that the spirit which has brought about the formation of this association should be encouraged and the executive given every assistance by the citizens. This organization is a good thing for Wetaskiwin, and you will find that in time it will help you whether you are in business for yourself or as an employee.

A matter which will be dealt with at length at a later date is the question of buying home products, but the association would like to point out and ask you this question, "How can you expect your position to improve or the price of your land to increase if you spend all your earnings out of Wetaskiwin?" You are helping to boost other towns. At least give your merchants a chance to serve you. Don't be gulled by the 99c sign so much displayed in our outside papers and catalogues.

The different merchants have signified their intention of holding dollar sales, etc. We are all pulling together and we want you to work with us and help to make this city a place that is alive and a credit to the citizens.

Our present attitude is too selfish. Just think over and figure out if you have done anything this summer which has helped anybody besides yourself. If not, join the Businessmen's Association and you will have ample scope for your energies.

—Contributed.

BUSINESS MEN'S NEXT MEETING

The next meeting of the Wetaskiwin Businessmen's Association will be held in the Club Room of the Driard Hotel on Monday evening, September 12th, commencing at eight o'clock sharp. All members and others intending to join are urged to be present, as important business is to be transacted.

PROMOTIONS
Grade IX to X

The regulations of the Department of Education for the school year ending June 30, 1921, allowed the principals of recommended schools to promote as many pupils as they wished to promote on their year's work without having to write on a final departmental examination. The remaining pupils of the class were permitted to try a departmental examination. The answer papers of these pupils were read and valued locally by the teachers in charge. The marked papers were sent in to the Education Department which assumed the authority of making the promotions. Although the Wetaskiwin papers were marked and sent in promptly, no word has yet been received from the department, so that the promotions which are here announced are given on the authority of the principal, pending definite announcement from Edmonton.

Promotions on the year's work in order of merit:

Edelhart Brickman
Autumn Smith
Fred Rubbra
Emma Lenz
Nora Compton
Kenneth Montgomery
Roy Johnson
Grace Davis
Myrtle Quick
Dan Lee Wing
Roger Dickson
Ray Compton
Florence Alderman
Clarence Anderson
Lizzie Larson
Helma Larson
Cora Trea
Robert Brun
Eva Walker
Verne Recknagle
Donald Carlson
Ethel Stone

Promotions by examination, in alphabetical order:

Ethel Cummings
Cecelia Fenton
David Hanna
Annie Hladik
Oriel Migneton
Mary Prondfoot
Helen Ryan
Helen Wallace
Fairy Willows

In the other high school grades, the results of which have already been announced, the following percentages of the class succeeded in passing the examinations:

Grade XII—100%
Grade XI—75%
Grade X—85%

DARING ROBBERY WITH VIOLENCE AT SEDGEWICK

A visitor to Sedgewick, arriving by the east bound train which came in at 11:10 p.m. on Thursday evening last, was assaulted and nearly done to death by two men about midnight, who robbed her of a considerable sum of money and left her in an unconscious condition on the railway track a few rods west of the station platform.

Mary Hewitson of Calgary, the victim of the assault, arrived in Sedgewick in company with two men whom she met at Strome, her intention being to catch the 3:00 a.m. passenger back to Calgary.

The two men registered at the Pioneer Hotel, after which, in company with the woman, they entered the Vet Cafe, where they had luncheon. It was there suggested and agreed that they stroll about town until the west bound train arrived. It was during the stroll that the larger of the two men struck the woman in the mouth with his fist, exclaiming to his companion: "You get the money; I'll fix her." The blow knocked out some teeth and caused temporary loss of consciousness, and in her fall Miss Hewitson's head struck the rail, causing a bad cut in the back of her head. The taller of the two men then picked up some stones which he threw at his victim, while the smaller of the two assailants took the money, (about $80), which the woman had concealed in her stocking. The stones thrown had hit the victim in the head, and she exclaimed "Don't kill me," whereupon another stone was thrown, hitting her on the left temple and causing a terrible wound.

The two assailants then left the scene, running away in the direction of the town, and when Mary Hewitson had gathered enough strength she arose and getting through the wire fence awoke the occupants of a nearby residence, on the threshold of which she collapsed.

The two assailants were soon captured, and are J. M. Rowen, aged 19, and L. A. Parlor, (alias R. Johnson), aged 35, both of Vancouver. They had both just quit working for Mr. Baker, a farmer north of Killam.

—Sedgewick Sentinel.

LACOMBE PRESBYTERY

The regular autumn meeting of Lacombe Presbytery was held in Knox church, Wetaskiwin, on Tuesday, Sept. 6th. The business of presbytery was preceded by a brief conference on Christian living and Christian serving, which was very ably led by Rev. R. G. Watt, Principal J. M. Millar, D.D., and Rev. F. R. Dredge, each of whom gave addresses.

Rev. Wm. Eakin of Lougheed was elected moderator for the ensuing year. Great regret was expressed at the recent sad bereavement suffered by Rev. and Mrs. Eakin, and also by Rev. A. Stewart.

Home mission matters occupied most of the evening session, the new regulations with regard to stipends requiring much attention. Presbytery passed a resolution endorsing the establishment of a school home in Camrose.

Rev. W. G. Firth, B.D., the newly inducted minister at Lacombe, was heartily welcomed to Presbytery. Mr. Firth came to Lacombe from Tofield, though the first part of his ministry was spent as a missionary of the church at Trinidad.

SHOOTING ACCIDENT NEAR WETASKIWIN

A serious shooting accident occurred Friday at the farm of W. J. Pickard, north of the city. When the parents were absent from home the four-year-old son took the shotgun from the wall, put a cartridge therein and going to the window, pointed the weapon at some children. The gun discharged and several shots glancing from the ground lodged in the bodies of a younger brother and older sister. A physician removed a number of the shots, and it is not expected that any serious results will follow.

MUCH GRAIN WASTED IN THRESHING

Hundreds of thousands of bushels of grain are lost to consumption each year on Canadian farms because of improper adjustment and lack of efficiency in the operation or threshing machines. The Department of Agriculture has given considerable attention to this loss with a view to seeing how far improved methods can be economically introduced to adjust waste. It is true, experts point out, that sometimes the time and labor involved in checking a small loss is worth more than the saving. Nevertheless there are many leaks on almost every threshing job which might easily be stopped if the farmer or the machine operator would spend a few hours in the study of the problem and a few dollars in replacing worn and damaged parts.

Feeding the grain into the machine, adjustment of the cleaner, and other small items go to make up a total that may mean gain or loss. Much grain is wasted by failure to clean up at the end of the setting.

VETERANS JUDGE LIVESTOCK AT RED DEER SHOW

The Red Deer Agricultural society is the first agricultural society in this province to give demonstrations and lectures in live stock judging for the benefit of soldier settlers. The course was suggested by H. Bjorkland, president, and was successfully carried out with the co-operation of the Red Deer board of trade and J. R. Weston, local supervisor of the soldier settlement board. Sixty-one settlers from Red Deer and Eckville districts attended.

On the second day of the fair the settlers were the guests of the Red Deer board of trade at an informal banquet arranged by the ladies of St. Luke's church, when addresses were given by H. A. Craig, deputy minister of agriculture for Alberta; W. J. Botterill, president board of trade; H. Bjorkland, president agricultural society; and H. McElroy, district agriculturist, soldier settlement board. The soldier settlers received valuable instruction from the course and highly appreciate the active interest of the agricultural society and the other public bodies which were responsible for its success.

WEDDINGS

McCAULEY—KNIGHT

At Wetaskiwin Methodist church on August 24th, Rev. J. W. Wilkin united in marriage Mr. Albert Webster McCauley and Miss Annie Goodwin Knight, both of Mulhurst, Alberta.

TOWN TOPICS

Chas. Rice has rented W. T. McNamara's house on Pearce street, and has moved therein.

Mrs. Fowler, who has been spending the summer at the coast, returned home Tuesday evening.

Miss Kaulbach returned on Monday after spending the holidays with relatives in the Maritime provinces.

Mr. McCarter of Morville, Iowa, arrived in the district this week to renew acquaintances and look after his investments.

Miss Mabel Poole, B.A., left a few days ago for Vegreville, where she has accepted a position on the staff of the high school.

Mr. A. E. Millin, was appointed lay delegate to the Methodist district meeting at Lacombe on Wednesday, with Miss Chandler as alternate.

Mr. and Mrs. E. B. Asselstine and family returned from Ontario last Saturday after spending the summer vacation with relatives and friends in Ontario.

Stanley Poole has purchased the law business of L. A. Fecher at Daysland, and left a few days ago to take charge. "Sil's" host of friends in Wetaskiwin and community wish him all success.

On account of the absence from the city of a number of the players, the concert which was to have been given by the Wetaskiwin Citizen's Band on Labor Day was postponed until Sunday, September 11th.

The many friends of Mayor Fowler are glad to learn that he is now somewhat improved and is on a fair way to recovery. It is not expected that he will be able to leave the hospital for several days yet.

The ladies' aid of the Methodist church will hold their regular monthly meeting in the parlors of the church on Wednesday, Sept. 14th, at 3:30 p.m. All members are urged to attend, as important business will be considered.

Mrs. W. Gibson and family, who have been spending a few months on the east during the summer, returned home on Saturday. Mr. Gibson went to Toronto and returned home with them.

Frank Higgins met with a painful accident last week, which almost lost him the index finger on the left hand. He got his hand caught in the wood-splitting machine, and the bone was badly crushed. He is improving nicely.

Labor Day passed quietly in the city, as a large number of the citizens were out in quest of ducks. Some very good bags are reported, but the game is not nearly as plentiful as it has been in years past, on account of the sloughs being dry.

The concert given in the Swedish Mission church, Malmo, on Sunday evening last in support of Miss Elizabeth Bjorkgren, was a very gratifying success, as about $125.00 was realized. Miss Bjorkgren has accepted a call as missionary from the Scandinavian Covenant of Canada, and sails from San Francisco on October 22nd for China to commence her work.

The many friends of Ed. Allen of Falun will regret to learn that he is in a serious condition in one of the Edmonton hospitals. As he was splitting some wood on Sunday the bone of one of his limbs broke near the hip, and he was removed to Edmonton for treatment. Investigation showed the trouble to be more serious than expected, and the physicians are not very hopeful for his recovery.

BORN

REID—At Bears Hill, on August 31, to Mr. and Mrs. A. H. Reid, a son.

GIBLING — At Millet, on the 6th inst., to Mr. and Mrs. W. Gibling, a son.

DIED

EVA SCHULTZ

There passed away at Edmonton on Thursday last, Mrs. Eva Schultz, at the age of twenty-three years. She had been ill only a short time. She was married only a few months ago, and leaves a sorrowing husband, her parents, Mr. and Mrs. Kiefert of Wetaskiwin, and a large number of friends and acquaintances. The funeral took place at Edmonton on Friday afternoon.

R. B. Bennett, K.C., of Calgary, with whose name rumor is very busy at present, is believed to have been offered the chief justiceship of the new appellate division of the supreme court of Alberta, which is to be created shortly.

COMMUNICATION

(We do not necessarily endorse the sentiments advanced by this or any other correspondent under this heading.—Ed.)

To the Editor of The Times:
Sir:—

You ask in your last issue for some information as to why the government has stopped the road work in the Wetaskiwin constituency.

As far as the Wetaskiwin constituency is concerned, there has been no discrimination against it whatever. The facts are that the public works generally all over the province have been shut down, for two reasons.

In the first place the retiring government had in many instances spent more money on roads than was appropriated, thus leaving the treasury short on the whole in this department. Wetaskiwin, though, had some $2100 not spent. This sum is the nearest I can arrive at. I have been unable to get to the figures as yet. As to bridges, small bridges, where the material has been hauled out, are being completed. There are two or three yet in the Wetaskiwin constituency.

In the second place, Mr. Ross, minister of public works, is making a very careful study of what public works can be put on after farm work shuts down, and it is his intention to hold everything possible back until then, so as to be able to provide some kind of employment for idle men during the winter months, instead of the government having to feed them. There is plenty of work in the country now, so why keep this work going short-handed and farmers running short-handed and nothing to do at all later on?

I feel sure if the people who are striving to find so much fault with the new administration would try equally as hard to get the facts, there would not be so many misleading and confusing statements abroad.

Trusting this is the information you desire, I am

Very sincerely yours,

E. E. Sparks.

SOW THISTLES TOO COMMON

When R. W. McClung of Edmonton hove into Vegreville last Wednesday his bright and shiny eye fixed itself on some bright yellow flowers waving in the breeze on Railway avenue west of the Alberta hotel.

"Aha!" says Wes., "methinks I see an enemy which needs annihilation."

An examination proved that Mr. McClung was right. The enemy was there in the shape of a patch of sow thistles. He fell upon it ferociously and detached several plants. Thereafter he lectured earnestly upon the extreme noxiousness of this weed—and he was dead right at that.

Sow thistles flower like a dandelion. The flowers have a sweetish smell. When the stem is broken a milk juice exudes. It spreads both from roots and seeds, the seeds being winged as in most thistles. These pests started in Edmonton (from whence come all the evils that afflict this province) seven years ago, and have been gradually spreading from that centre. Mr. McClung also said he had noted a fine patch at Mundare and had drawn attention to it.

A reeve of a municipality near Portage la Prairie, Manitoba, stated two years ago that if his municipality had paid $150,000.00 for the first sow thistle discovered there, it would have been the gainer by hundreds of thousands of dollars. The sow thistle is just that bad.

The moral of this tale is fairly clear. Destroy the sow thistle ruthlessly.—Vegreville Observer.

NO HALF HOLIDAYS AFTER NEXT WEEK

In accordance with the bylaw regulating the holding of the half holiday in the city during the summer months, the last half holiday of the season will be next week, September 14th. The holidays are now about over, and everybody is getting back to work in real earnest.

Don't forget the dance in Angus Hall on Sept. 16th. Good music by Osborne's newly organized orchestra.

ANNOUNCEMENT

Mr. and Mrs. C. E. Hibbs announce the engagement of their daughter, Esther Adele, to Mr. Herbert W. Carlson of Edmonton, the marriage to take place in September.

Jacob Sturr of Hardisty spent the fore part of the week in the city on business.

EXPRESS COMPANY TO HAVE NEW DELIVERY AREA

Supposed Case of Smallpox to be Investigated. City Scavenger Appointed, and Weighmaster Engaged. Offers Received for Machinery. Wetaskiwin Citizen in Calgary Hospital.

The regular meeting of the city council was held on Tuesday evening with all members in attendance except His Worship, Mayor Fowler. Deputy Mayor Ellis in the chair.

After the adoption of the minutes of the previous meeting, a letter was read from a hospital in Calgary informing the council that a man named Solway was receiving treatment and that Wetaskiwin might be held liable for the payment of the account. Question was referred to the police, market and license committee.

Mrs. Geo. L. Owen interviewed the council respecting an electric light account in dispute. After going into the figures, the matter was referred to the secretary-treasurer to make out a statement and endeavor to have an adjustment made.

Geo. H. Taylor, of the Dominion Express Company, addressed the council and asked that a proposed area in the city in which there would be delivery of express parcels be ratified by the council, as it was necessary to have it approved by the Board of Railway Commissioners. The proposed district was approved.

Dr. McColgan, medical health officer, reported verbally on the health conditions in the city. After some consideration of the report, it was agreed that the secretary-treasurer request the provincial health officer to come down and investigate a supposed case of smallpox. Alderman Liversidge dissented.

The report of the medical health officer was then adopted.

Mr. Williams wrote that some progress was being made towards the purchase of machinery at the boarded up power house. Letter was filed.

John Reimer offered to purchase the lumber of the former bowling alley on Lansdowne street east for $40.00. This was referred to the finance committee to report.

The letter from the C.P.R. asking for a crossing on Monk street was referred to the solicitor.

R.M. Angus wrote asking for cancelled insurance policy on Alberta hotel property, as the insurance had been paid. Referred to solicitor.

The Northwestern Engineering Co. wrote enclosing $50.00 as part payment on a machine they intend purchasing. Referred to electric light committee.

The electric light committee submitted a report of the work at the power house, showing the amount of fuel consumed, etc., for the month of August. Report was filed.

The gas well debenture payment for 1921 will be made out of the general revenue account, and the clerk was authorized to issue a check in accordance therewith.

The action of the police, market and license committee in engaging the services of C. J. Swanson as weighmaster was approved, as was also their action in renting the former Rotary Engine grounds to Chas. Douglas for the sum of $40.00 per annum.

The report of Chief of Police Marshall for the month of August was received and adopted.

The first payment on account of the purchase of the brickyard property will be returned to T. P. Higgison, as this property is within the city limits and cannot be used as a slaughter house.

Supplementary wage accounts amounting to $145.10 were passed for payment.

The police, market and license committee was instructed to have the broken windows at the isolation hospital replaced, and to have them boarded up.

Bylaw No. 419, appointing Carl J. Johnson city scavenger, was read three times and finally passed.

Meeting adjourned.

NEW PASTOR AT METHODIST CHURCH

Rev. Mr. Irwin, the recently appointed pastor of the Wetaskiwin Methodist church met his own congregation for the first time on Sunday last. In the morning he took advantage of the opportunity of introducing himself by appealing to the people for greater consecration to the work of God and the church, calling attention to the way in which the business of many churches was carried on as an evidence of decadent interest, which would spell ruin in any business if such methods were used there. He threw down the challenge at the outset for 100% efficiency in every branch of the church's work.

In the evening the minister's text was from Matt. 13:58—"And He did not many mighty works there because of their unbelief." He said that the miracle worker of Galilee was hampered oftentimes by the thought atmosphere that surrounded him. Things that were easily accomplished in Capernaum were impossible in Nazareth because the people of the two places thought differently. Making a modern parallel, he said that the impossible dreams of the most radical thinkers of Britain in 1912 became necessities in 1914 because war had changed the mental atmosphere. He pointed out many absolutely impossible things for Wetaskiwin today which might not only be possible but necessary a month hence, provided the thinking of the people changed.

Interested audiences listened to the preacher on both occasions.

U. F. A.

The regular meeting of the Weiler U.F.A. and U.F.W.A. locals will take place on Friday evening at 8 o'clock in the U.F.A. Rest Room. Entertainment will be furnished by local talent, and all members and visitors are requested to attend.

The U.F.A. store is expecting a carload of fruit next week.

The coming general federal election will be the first fought with four definite parties in the running, namely: Government, Liberal, National Progressive and Labor.

MILL RATE OF FOUR MILLS IN RURAL DISTRICT

The regular meeting of the council of the Municipal District of Montgomery was held in the U.F.A. Block on Saturday, September 3rd, 1921. Members present, Reeve A. S. Craig, Councillors Freeman, Bassard and Widen.

Meeting was called to order by the reeve. The minutes of the previous meeting were read and upon a motion of Councillor Widen, were adopted.

The correspondence on hand was read by the secretary. A letter from W. J. Jackman, secretary of the Alberta Association of Municipalities, created considerable discussion. He sought information regarding livestock that had been killed in the vicinity of Wetaskiwin. The object in view was to try to get a better cattle guard installed at the crossings. Mr. Alex. Cummings was present and promised to have the information by the next council meeting.

Mr. C. P. Wilson of Bittern Lake came before the meeting asking for assistance on some road work to enable his children to get to school. The matter was left to Councillor Freeman.

The bills and pay-sheets for the month were passed, following motion and second; Councillors Bassard and Freeman.

The matter of the mill rate for municipal purposes was then gone into very thoroughly, and after comparison of estimates and expenditures for the past year, and having in mind the heavy taxes some school districts would have to meet, the council decided to set the rate at four (4) mills, following the motion to that effect by Councillor Bassard.

There being no further business the meeting adjourned on motion of D. E. Widen.

E. E. Sparks, Sec.-Treas.

The quality of the butter submitted to date by provincial creameries in the Dominion educational scoring contest is better than any in any previous year, according to the Dominion dairy commissioner, J. A. Ruddick. Edmonton City Dairy scored the highest of any sample since the competition commenced in 1919, with 98 points for their July sample. The highest scoring sample for June was supplied by the Central Creameries, Calgary, with 97.5 points, and for May by the Shoal Lake Creamery of Manitoba, with 97 points.

JUSS IS NO "CUREALL"

It will not grow hair on bald heads (when roots are dead) and it will not restore grey hair to its original youthful color.

Science has long since proven that nothing but a dye will change the color of grey hair and the utter impossibility and futility of trying to grow hair on a bald pate, it simply cannot be done, in spite of lurid advertisements and statements by some makers of hair lotions and smelly decoctions, to the contrary.

We give people credit for having intelligence enough to know these things and to discern the article of merit from the fake and we belive that is the reason for the wonderful sale that "JUSS" is enjoying today. More "JUSS" is being sold in Alberta than all other hair tonics combined.

While "JUSS" is not a "wonder cure all," it is a wonderful hair tonic because it kills dandruff, stops falling hair and promotes a wonderful new growth (when there is still life in the roots) and we do not ask you to take our word for it either.

Get a bottle of "JUSS" today, use the contents of bottle (a month's treatment) and if you are not more than delighted with results, if it isn't the best thing you have ever used, return the empty bottle to the druggist from whom you purchased it, and he will refund your money without a question.

We cannot force you into buying "JUSS" but we make it as easy for you to try it, as humanely possible.

All Wetaskiwin druggists sell "JUSS" $2.00 a bottle. (A month's treatment) Worth a lot more.

HARRISON HAIR TONIC CO., LTD.,
4th St. West. Calgary, Alta.

$11.00 CASH

1 Baby Grand Phonograph 10 10-in. Double Disc Records Victor or Columbia
2 Packages of Best Needles

Not a Premium No Soliciting

No Work of Any Kind

Write at once for Particulars

PHONOGRAPH HARDWARE CO.
1156 Des Carrieres Road Montreal

LUMBER! LUMBER!

ALL KINDS OF IT

From $25.00 a Thousand up

Help build up the country by buying home manufactured products at

FULLERTON-FAWCETT LUMBER CO., LTD.

Yard opposite the Flour Mill
Wetaskiwin

VARIETIES OF WINTER RYE

At the present time we read a great deal about the fall rye crop. The importance of this crop for general use in the province of Alberta can scarcely be over-estimated. During the past few years it has given very striking proof of its superior quality when compared with other crops of every description. Some of the advantages of sowing fall rye are as follows:

From the work with the water requirements of some of the crops at Olds in 1920 it will be observed that Winter Rye shows up very well. This possibly is on account of growing in the cool of the fall, and spring when transpiration is reduced. Moreover, the Fall rye attains its maximum development when the number of hours of sunshine is longest and therefore at a time when the greatest photosynthesis takes place. A further point is that Fall rye stands in the ground and grows for a longer period than most crops and can, as a result, utilize a greater proportion of the annual precipitation.

Fall Rye forms a covering over the ground and prevents evaporation of the soil moisture. It also prevents soil drifting in the fall, winter and early spring months.

It chokes out weeds by growing up quickly in the summer after it is seeded and again in the early spring before the weeds start.

Fall Rye very seldom suffers severe injury from rust. This is because the crop develops before the season when rust appears in its most virulent form.

It suffers very little injury from cutworms and other insects. These insects may attack the crop to some extent, but rarely, if ever, destroy it.

It is one crop that suffers very little from early fall frosts in Central Alberta.

It furnishes very good pasture in the Fall and Spring months when other pastures are very poor.

By having Winter Rye as well as other grains, the man on the land finds himself in a position to do a maximum amount of work with his outfit of power, machinery and help. It distributes the seeding and harvest seasons over a long period of time and enables a man to do his own work with the least possible amount of extra help.

In a cropping system that includes Winter rye, greater security is ensured against loss than is the case where it is not grown. Rye grows vigorously during May and June and may produce a fair crop in a season when summer droughts ruins the spring sown grains.

The average annual provincial production of fall rye per acre is from two to three bushels more per acre than the acre production of wheat.

Fall rye may be cut for hay when feed is scarce. If cut early for hay it springs up a second time and gives good pasture or a second crop of hay.

Winter rye sells for a price that is about on a par with the price paid for Durum wheat. Winter rye is also of

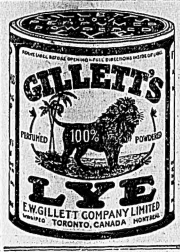

very high feeding value for live stock. In this respect it compares favorably with barley.

There are two objections advanced against the growing of winter rye. They are that the rye is likely to get mixed with the wheat on farms where wheat is grown, and seriously reduce its grade; and that the ergot in the grain and straw may cause losses when stock are fed on it. These are both minor objections and can be avoided. The former by the use of a proper rotation and the later through the use of a rotation and careful selection of seed.

In growing fall rye care should be exercised in selecting the seed. Seed that is acclimatized, clean and free from ergot should be sown. The results from the variety tests with fall rye at this station shows conclusively that no variety has any great superiority in hardiness or yielding qualities over any other. The main point to consider is that the seed must be sound, clean and free from disease (ergot). The following table gives the results of the tests with fall rye varieties at this station in 1920:

Variety	Yield per acre
Rosen (Minnesota)	57. bus.
Common (Steele Briggs)	57.5 bus.
Dom. Farm	55.5 bus.
Rosen (Noble)	57. bus.

This year's results are not yet available but we have reason to believe that the results will be very similar to those of a year ago. The motto from these results should be 'Use good clean seed of any acclimated variety, but do not pay more than a few cents above the market price for commercial rye or for any seed not even Rosen Rye, which is very much boosted by certain interests."

Winter rye should be sown between July 15th and August 30th. With the earlier seeding, use from thirty-five to forty-five pounds of seed per acre. With the later seeding, i.e., dates coming after August 30th, use from forty-five to seventy pounds of seed to the acre.

The earlier dates of seeding are more certain to produce a good strong stand. The early seeding, however, produces a strong rank growth that makes a heavy drain on the soil moisture and sometimes causes a lighter yield of rye the following year. With the later seeding, a poor stand may develop and as a result the crop does not protect the ground very much and it is likely to winter kill.

In sowing rye the guage is set at the same as for wheat. The seed is put down to moisture and not less than two inches deep.

It is a poor practice to pasture the rye crop closely in the fall. When it is pastured closely in the fall it is more liable to winter kill. A crop that has made good strong growth in the fall, if it is not pastured off, may be pastured in the winter. Moderate spring pasture may be allowed without seriously injuring the crop of grain.

RESULTS WERE BIG SURPRISE TO HIM

NEVER SAW ANTHING LIKE THE WAY TANLAC OVERCAME HIS TROUBLES, HE STATES

"Yes, sir, Tanlac has set me feeling fine and full of energy, and I don't hesitate at all to add my endorsement to the medicine." said W. J. Hornall, of 26 Twenty-second Ave., Vancouver, B.C.

"About a year ago the influenza left me in a mighty bad fix, and I didn't seem able to pick up any of my lost strength or energy at all. Nothing tasted good to me I couldn't even stand the smell of cooking and had no appetite. The little I did manage to eat caused me to bloat so that my heart palpitated terribly, and at times it was just all I could do to get my breath. I had such awful headaches and dizzy spells they almost drove me wild and my back ached so it caused me no end of worry, especially when I had any climbing to do or had to be in a stooping condition.

"My nerves were so shattered the least excitement would upset me, I didn't know what it was to get a good night's sleep and was so weak and worn out I just had to force myself to work.

"I got hold of Tanlac and the medicine certainly proved a big surprise to me ,for it has given me such an appetite I can hardly get enough to eat now, and my stomach never bothers me a bit. The headaches and dizziness have all disappeared and my breathing is free and easy and I never have an ache or pain. I sleep like a log every night, am brimful of strength and energy and, in fact, just feel good all the time. Tanlac has certainly done the work for me and I can't speak too highly of it."

Tanlac is sold by leading druggists everywhere.

Lethbridge united with Great Falls in celebrating at the border the century of peace between the two nations. The hands-across-the-border celebration was staged September 6, at Coutts. Prominent civic officials participated.

Teach the Children

Teach your children to save their money. Start the boy with a savings bank account, and encourage him by supplementing every fifty cents he saves, with another fifty from your own pocket.

All patrons, large or small, are assured courteous service in every branch of this bank.

IMPERIAL BANK OF CANADA

WETASKIWIN BRANCH, H. W. WRIGHT, Manager.
Branches also at Bittern Lake, Millet, New Norway and Ferintosh.
Sub-Agency at Edberg open Tuesdays and Fridays.
Sub-Agency at Doreinlee open Mondays and Thursdays.

GET YOUR

MICHELIN TIRES

AT

Aboussafy & Drummond

PHONE 34 CENTRAL GARAGE

Coal

Imperial, Pembina Peerless Spicer
Sole Agents for
Black Diamond
Other Coals to Order
Phone 51
ALBERTA PACIFIC GRAIN CO., LIMITED

The Music House of Quality

High Grade Musical Instruments
PIANOS
ORGANS
PHONOGRAPHS
SEWING MACHINES
Pianos Tuned
Sewing Machines and Phonographs Repaired.

Alberta Music Store

Mutual Oil & Gas Development Co., Ltd.

(Non-Personal Liability) CAPITALIZATION, $150,000.00

Incorporated under the Companies Ordinance and Amendments thereto. Prospectus fild with Registrar of Joint Stock Companies, issued on 12th day of August, 1921, A.D.

Head Office—Suite 1, Allen Theatre Building, Edmonton, Alberta

OFFER FOR IMMEDIATE ALLOTMENT:

800 Fully Paid and Non-Assessable Shares at **$50.00** Per Share.

Geologist's Report

Excerpts from the report of Prof. Warren of the University of Alberta, Consulting Geologist:

" . . . . Intermediate between the two exposures mentioned there is a big seepage of heavy oil. This has completely saturated the Paskapoo sandstone at this place to a depth not known at present. This oil must seep in from some horizon below.

" . . . . In Section 26 in the same range and township, there is a phenomenon in a bog similar to that of mud volcanoes, which are common on many oil fields. This is additional evidence of a favorable nature and on the whole it appears to me that there is a local structure here which is capable of producing oil and this oil is finding its way to the surface at the oil seepage before mentioned and it would be a fair speculation to sink a well in this vicinity in an attempt to find the source of it."

NOTE:

(1) The Small Capitalization and compare this with companies organized in millions.

(2) The large holdings of this Company.

(3) The Favorable Geological Report.

(4) The proximity to civilization.

(5) Your money actually spent in drilling, not in transporting machinery thousands of miles.

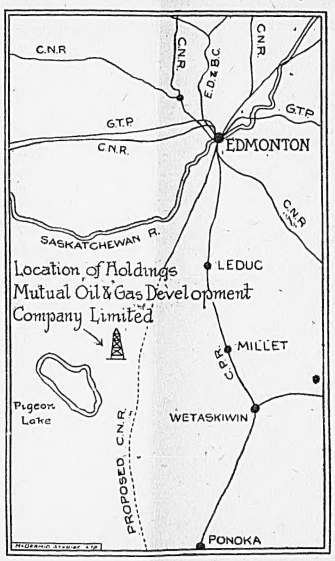

This Allotment Will Not Last Long

An earnest and sincere attempt at development which will inhance the opportunity of every member of this Community.

For Further Information Apply

W. B. COATSWORTH, DRIARD HOTEL, WETASKIWIN

C. C. Delmage, President — J. J. McCoig, Vice President — Sam Smith Secy.-Treas.

Edmonton Alberta

WETASKIWIN WOOD YARD

(Formerly owned by Mrs. R. Ward)

WOOD SUPPLIED IN ANY QUANTITY

EITHER SPLIT OR BLOCK

PRICE VERY REASONABLE

F. W. Higgins & C. Douglas

PHONE 37

The Times

Wetaskiwin, Alberta

Published every Thursday at the Times Block, McDonald Street

Subscription $2.50 per year; $2.00 per year if paid in advance. U.S. postage 50 cents extra.

Advertising rates on application.

V. C. FRENCH
Editor :: Proprietor

THURSDAY, SEPTEMBER 8, 1921

FOR THAT FARM SALE

GET MITCHELL

Higgins, next door to City 25-1tn

SALE OR EXCHANGE—Four red Percheron Stallions from years of age—six Fillies from 1 years of age—terms to responarties. Would consider revenue city property or a medium hreshing outfit. L. W. Marr, 25-4t

SALE—N.W. ¼ 1-45-1, W5,—old quarter on easiest terms, per acre. One tenth cash, balnine yearly payments at six t interest. R. W. Dalgliesh, 8th Ave. Edmonton. 24-2tn

ESHING OUTFIT FOR SALE ch Moody Separator in first-ondition, at a very low price mediate sale. Apply to T. T. RH Millot, Phone Wetaskiwin 24-2t.

SALE—House and lot, eight ms, $700.00 cash. Light and wa-onnection. Apply to E. D. H. ns, Wetaskiwin. 23-tfn.

ALE—Saw mill and engine in good condition. There is o. feet of logs purchaser to saw before removal. ...

Well Drilling

Lloyd Spencer

PHONE 247

GET MY FIGURES ON PIPE, PUMP AND DRILLING.

I MOVE MY OWN OUTFIT

MY WORK SPEAKS FOR ITSELF

ALSO I GUARANTEE WATER

MOORE'S Undertaking Parlors

ELI MOORE FUNERAL DIRECTOR AND EMBALMER

PHONE DAY OR NIGHT 28?

ROOMS: ODDFELLOWS BLOCK McDonald Street

VULCANIZING

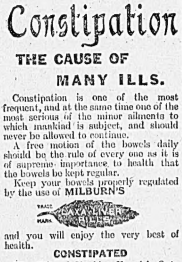

Just opened a Vulcanizing Shop at 117 PEARCE STREET

Where you can get your vulcanizing and repairs done at a moderate cost.

Retreading a Specialty

All Work Guaranteed to Stand Up

New and Second Hand Tires For Sale

Baby Carriages Re-tired

H. D. WHYTE

Constipation

THE CAUSE OF MANY ILLS.

Constipation is one of the most frequent, and at the same time one of the most serious of the minor ailments to which mankind is subject, and should never be allowed to continue.

A free motion of the bowels daily should be the rule of every one as it is of supreme importance to health that the bowels be kept regular.

Keep your bowels properly regulated by the use of MILBURN'S

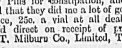

and you will enjoy the very best of health.

CONSTIPATED

Mrs. Edward Hopkins, Fenwick, Ont., writes:—"I have used Milburn's Laxa-Liver Pills for constipation, and have found that they did me a lot of good."

Price, 25c. a vial at all dealers, or mailed direct on receipt of price by The T. Milburn Co., Limited, Toronto, Ont.

ELECTION GIVES A ...

... cuse in. Write, ... ating terms, to J. Clucas, Allowance Ave., Medicine Hat. 25-3t.

WANTED TO RENT—Improved farm of half section or more on shares. Have good outfit. Give particulars. H. H. Ramsay, Hanna, Alberta. 25-12t.

WANTED—Place to work in exchange for board by school girl from the country. Apply Times Office. 22-3t

TEACHER WANTED—For Bear's Hill S.D. No. 352, 1st or 2nd class certificate; duties to commence August 15th. Apply, stating salary and qualifications to P. H. Rix, Sec, R4, Wetaskiwin. Phone R409. 19-tfn.

WANTED—To hear from owner of good Farm for sale. State cash price, full particulars. D. P. Bush, Minneapolis, Minn. 17-23n.

GIRL WANTED—At once, good wages. Apply to Mrs. T. C. Rubbra, Wetaskiwin. 24-3t.

GIRL WANTED—Duties to commence October 1st. Highest wages to experienced capable girl. Apply to Mrs. V. C. French, Wetaskiwin. 24-tf.

Teachers Wanted

TEACHER WANTED—For Wang S.D. No. 550. 1st or 2nd class certificate. Duties to commence October 1st. Highest wages to experienced capable girl. Apply to Mrs. V. C. French, Wetaskiwin. 24-tf.

SPEAKING OF CATALOGUES

Noting the few tons of mail order catalogues that have been distributed from the Hopkinton post office within a few weeks—a consignment that loaded the mail men for several days running—it occurred to the Leader man that he had never heard of the catalogue house ever going on a chautauqua contract or ordering a few season tickets to help out the local committee; nor has he heard of their giving their clerks a day off to attend the Buck Creek fair or the Earlsville carnival, or Dahl Dairy Day or any of the home events that cost money and effort to give the people a day of profit and pleasure. Nor did he ever hear of a patron of the mailorder house sending in a liberal requisition for groceries and things and slip in a mail smile at the bottom and say charge it—and get by with it successfully. There is no moral attached to this passing thought; if there is most anyone can pick it out.—Hopkinton, Iowa Leader.

We help you to meet the high cost of living by selling

BREAD

at

10c A LOAF

Choicest Ice Cream

Fresh Chocolates and other Candies at Reasonable Prices

CITY BAKERY

Phone 74

Wetaskiwin

JUST RECEIVED A CAR OF

CEDAR SPLIT FENCE POSTS

GOOD ONES

WINDOWS & DOOR SCREENS in all sizes on hand, at reasonable prices

LOUDEN'S BARN EQUIPMENTS

EMPIRE SILOS

Complete, ready to set up

GOOD GRADES OF COAL

Revelstoke Sawmill Company, Ltd.

Phone 57

MEIGHEN TAKES UP CHALLENGE OF ALBERTA FARMERS—CALL ELECTION

London, Ont., Sept. 1—Right Hon. Arthur Meighen, premier of Canada, will recommend early dissolution of the Canadian house and a general election before the new year. This was his message to the people of London and to the people of Canada, delivered before an audience of some 3000 people in the Grand opera house tonight. The announcement which had been awaited with anxiety by all sections of the Dominion, came as a surprise to all ... a party of friends by extending the telephone from Yeoford to the Knob Hill post office.

Miss Linnia Larson has gone to Wetaskiwin to be under the doctor's care for rheumatism. All will be glad to hear of a speedy recovery.

Mr. Tom King visited with friends last week, but left for Berrymore again, where he goes to take charge of the Fraser camp this fall.

Rufus Jomin left for Castor to take in the harvest.

Mrs. Lou Hanna and family from Wetaskiwin visited relatives at the Larson farm last week.

Work on the Buck Lake road has been suspended for this season. A mile and a half has been completed from the Knob Hill post office.

Mr. V. Thompson, road foreman, was out inspecting the work on the new Buck Lake road.

Mrs. P. Roon of Calgary is visiting with Mrs. L. Larson for a few weeks.

Miss Edythe Dunker returned to Wetaskiwin, where she goes to high school, after spending her holidays at Knob Hill.

A painful accident happened to Mrs. Jas. Fitzgerald. While riding home from the post office she was thrown out, owing to the front wheel of the buggy striking a rock, and broke her elbow. She was removed to Wetaskiwin at midnight for medical aid.

The question arose of when the contest should come. A regular session of parliament for the purpose of passing a redistribution bill meant another 20 months of uncertainty, waiting and unemployment.

The premier said he did not want to be responsible for that. The extraordinary results of Medicine Hat and Alberta had brought him to the belief that there should not be a regular session. If the voice of Medicine Hat was to be the voice of Canada, somebody else beside himself would have to carry it out.

The premier said he had never pledged himself to redistribution. If a redistribution bill could have been passed without long delay he would have urged holding out for it and had sincerely intended to submit such a measure. Both the farmer and Liberal parties, however, attached less importance to the need of redistribution than did the government and had voted last February to dissolve without it.

A special fall session for redistribution to be followed by an appeal to the country was unthinkable, because it would cause a mid-winter election campaign, which in the great northern and western provinces, was out of the question.

Tuesday afternoon, George Ribert, the youngest child of Mr. and Mrs. Hans Lund, near Eckville, wandered away from home and was drowned in the Medicine River.

Publishers have been circularized of an impending increase in the rate of postage on newspapers to come into effect on January 1st next. The rate is increased one hundred per cent. At present it is three quarters of a cent a pound, but after January 1st, it will be one and a half cents a pound. Since the rate used to be a quarter of a cent a pound a couple of years ago, the increase will eventually be 500 per cent.

For DIARRHOEA DYSENTERY AND ALL SUMMER COMPLAINTS.

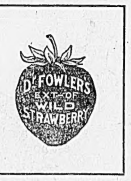

GIVES INSTANTANEOUS RELIEF

It has been a household remedy for the past 70 years. You can always rely on it in time of need to do just what we claim for it.

A NEVER FAILING REMEDY.

Mrs. Fred MacDonald, Sydney Mines, N.S., writes:—"I take great pleasure in recommending Dr. Fowler's Extract of Wild Strawberry as a never failing remedy for summer complaint.

I am raising a family of ten children, and during the summer and autumn months when this complaint is so prevalent I use no other remedy. We are never without a bottle of it in the house."

Price, 50c. a bottle

Manufactured only by The T. Milburn Co., Limited, Toronto, Ont.

Millet Fair Very Successful

The fifth annual fair under the auspices of the Millet Agricultural society was held on Thursday last, and despite the threatening weather in the forenoon, proved to be another unqualified success. The entries in all classes were large, and proved beyond the shadow of a doubt what can be produced in that fertile district.

The exhibition was held on the grounds adjoining the village on the east, and it is doubtful if better grounds for exhibition and athletic purposes can be found anywhere in the province. There being no buildings on the grounds, it was necessary to erect large tents in which to display the various and numerous articles. As the association is not assisted by a government grant, it is imperative that all exhibits be limited to the Millet district. The absence of the "outside" exhibitor was scarcely missed however, as the residents, both in the village and in the surrounding district, are very loyal to the society, and the number of exhibits would compare very favorably with the number shown at much larger and more pretentious fairs.

One of the outstanding features of the fair was the competition for the best calf raised by a boy or girl in the district. The prize was a handsome silver cup and $25.00 in cash, donated by A. P. Mitchell. The competition was very keen, and the judge had considerable difficulty in selecting the winner. While the judging of this event was on, little attention was paid to other departments.

In the section devoted to grains and grasses, and vegetables, there was a very fine showing. There were twelve exhibits of spring wheat fourteen competitors in potatoes, twelve in carrots and disand eleven in beets. Marrows, pumpkins and similar vegetables were well represented, while there was a good selection of celery, cucumbers and corn, and small fruits. Immense stalks of sunflower and heavily covered plants of green tomatoes attracted attention, all of which illustrated in a striking manner the productivity of the soil.

In the women's department, the ladies certainly came to the fore, and one big tent was devoted entirely to the product of the housewife's hands. Children's clothes, silk worked garments, table centres and lace work were entered in goodly numbers, but what took this scribe's eye particularly were some fine samples of rag mats, which were woven with apparent skill, while the design and general appearance rendered the finished article decidedly original.

The display of bread, butter, eggs, cakes and bottled fruits and vegetables was very extensive, and how the judges managed to differentiate between the merits of the various cakes and pies is beyond our comprehension.

In the poultry section 41 pens of various fowls were on the grounds, Plymouth Rocks and White Wyandottes appearing to be the favorite breeds.

The success of the fair was largely due to the untiring efforts of Ex-President A. P. Mitchell; President Wm. M. Weir; 1st Vice President Mrs. W. Ross; 2nd Vice President J. C. Wagner and the secretary-treasurer, Harry Stuart, all of whom worked with a determination to "Put this year's fair over the top," and that they were successful is the opinion of everyone who was at the fair. And they were ably assisted by the following directors, namely: Fred Thompson, R. P. Roop, W. L. Gray, G. A. Wagner, G. A. Langdon, L. P. Wright, Thos. Aikens, W. Rowlandson, J. Brissard, G. T. Wolfe, F. Pinyon, A. H. Parker, Rev. I. N. Hughson, J. B. Christie, Mrs. A. H. Parker, Mrs. J. B. Christie, Miss Daisy Aikens.

In connection with the fair a good program of sports was put on. In the afternoon Millet won from Conjuring Creek in a game of baseball, which was full of interest, by the score of 12 to 6, and in the evening the team from Coal Lake took the Milletites into camp and defeated them by the score of 10 to 8, thereby winning the $25.00 prize. Millet won the baseball donated by the Mooney Drug Store, Leduc.

The following were the winners in the athletic events:

Girls' race, 7 and under—1, Blondheim; 2, Hickets.

Boys' race, 7 and under—1, Hoskins; 2, Henry.

Girls' race, 10 and under—1, Spooner; 2, Hyslop.

Boys' race, 10 and under—1, Lewis; 2, Carney.

Boys' race, 13 and under—1, Bienart; 2, Kubicek.

Girls' race, 13 and under—1, Pogue; 2, Spooner.

Boys' race, 16 and under—1, Richards; 2, Bienart.

Girls' race, 16 and under—1, Kubicek; 2, Pogue.

Ladies' free-for-all—1, Kubicek; 2, Pogue.

Potato race—1, Blondheim; 2, Woods.

Human wheelbarrow race—1, Maxwell and Anderson; 2, Woods and Blondheim.

Three-legged race—1, Woods and Blondheim; 2, Maxwell and Anderson.

Running high jump—1, Hughes; 2, Flater.

Pole vault—1, Anderson; 2, Flater.

Men's half mile dash—1, Woods; 2, Anderson.

Pie eating contest—1, Percy Aikens; 2, Cotterell; 3, McCauley.

An enjoyable dance was held in Pinyon's hall in the evening, the music being furnished by the Millet Orchestra.

The following is a list of the awards:

HORSES

Registered Clydesdales

Foal, 1921—1 A. G. Pohl.

Brood mare with foal at side—1 A. G. Pohl.

Grade Stock

Team to wagon, 1300—1 Henry Somshur.

Brood mare with foal—1 W. J. Thomson, 2 W. A. Howard.

Filly or gelding, 3 yrs—1 H. E. Harkness, 2 W. A. Howard, 3 F. Higginson.

Filly or gelding, 2 yrs—1 Henry Somshur, 2 H. Stuart.

Filly or gelding, 1 yr—1 W. A. Howard, 2 J. B. Christie.

Foal, 1921—1 W. J. Thomson.

General Purpose

Team to wagon,—1 Henry Somshur.

Brood mare and foal—1 W. J. Thomson, 2 W. A. Howard.

Filly or gelding, 3 yrs—1 W. A. Howard, 2 and 3 M. J. Howes & Sons.

Filly or gelding, 2 yrs—1 H. E. Harkness.

Filly or gelding, 1 yr—1 T. Rogers, 2 H. Stuart.

Foal, 1921—1 W. A. Howard, 2 W. J. Thomson.

Light Drivers

Driving team—1 Henry Somshur

Single driver—2 W. J. Thomson, 3 Mrs. L. P. Wright.

Pony driven by boy or girl—1 R. L. Gray, 2 G. Pague, 3 Harold Wood.

CATTLE

Registered Beef Cattle

Heifer, 1 yr—1 and 2 A. Throndgold.

Registered Dairy Cattle

Bull, 2 yrs—1 W. L. Gray.

Bull calf, Cow, 2 yrs, Heifer, 1 yr—1 H. W. Johnson.

Heifer calf—1 H. Stuart.

Dual Purpose

Bull, two yrs—1 M. J. Howes & Sons

Cow, 2 yrs—1 W. A. Howard

Heifer, 1 yr—1 Evelyn Christie.

Grades, Beef Type

Cow, 3 yrs—1 and 2 J. B. Christie.

Cow, with calf—1 P. Aikens.

Grades, Dairy Type

Cow, 3 yrs—1 H. W. Johnson, 2 W. A. Howard, 3 Mrs. L. P. Wright.

Heifer, 2 yrs—1 Mrs. Wright.

Heifer, 1 yr—1 H. W. Johnson, 2 J. B. Christie.

Calf, 1921—1 P. Aikens, 2 Roy Christie, 3 W. A. Howard.

SHEEP

Registered Stock

Ram, 2 yrs—1 W. L. Gray; 2 W. J. Thomson.

Ram Lamb, Ewe, 2 yrs., Ewe, 1 yr, and Ewe Lamb—1 and 2 W. L. Gray.

Grade Stock

Ewe, 2 yrs—1 W. J. Thomson.

Ewe, 1 yr—1 H. Somshur, 2 W. J. Thomson.

Ewe Lamb—1 W. J. Thomson, 2 L. P. Wright.

(Concluded on page 6)

Everybody Praises

Beecham's Pills after a fair trial. Those praise loudest who have used them longest. The great merit of Beecham's Pills has been proved all over the world.

There is nothing but praise everywhere for

BEECHAM'S PILLS

Sold everywhere in Canada. In boxes, 25c., 50c.

McCormick's Jersey Cream Sodas

Baked in the most modern biscuit factory in America. Rich in food value and high in quality. Sold by Canada's best merchants for over 62 years.

McCORMICK'S JERSEY CREAM SODA BISCUITS

Let the Bank Help You

The Merchants Bank is a successful Bank because it helps its customers to achieve success. Some of the most prosperous Farmers in this community have won their way with the helpful assistance and sound advice of this Bank. They realize that The Merchants Bank is ready to advise its customers on all financial matters.

THE MERCHANTS BANK OF CANADA

Head Office: Montreal. Established 1864.

Wetaskiwin Branch, - E. A. Holbrook, Manager.
Calgary Stock Yards Branch, - W. T. Hopkirk, Manager.

LUMBER

We have lowered the prices on our Lumber. We will be glad to give you prices on that bill.

Agents for the Burrel Milking Machine

The Imperial Lumber Co. Ltd.

WILLIAM BERRY - - Manager

O. I. C.

MELLETT & CO.

Wetaskiwin's Up-to-date SHEET METAL WORKERS and FURNACE MEN

Are still on the job

Stock Tanks and Tank Heaters always on hand

All jobbing attended to while you wait

WETASKIWIN ALTA.

Farmers Will Be Able to Sell Their Grain to the Best Advantage

If They Keep In Touch With Local and Canadian Markets By Subscribing for the

Edmonton Journal

Every mercantile business man studies closely each day the latest quotations concerning the products in which he deals, otherwise he could not intelligently and successfully carry on his business. In the same way, the farmer should be thoroughly acquainted each day with up-to-the-minute grain, live stock, produce, and stock quotations. He will find them all itemized carefully each day in The Edmonton Journal, Northern and Central Alberta's most progressive daily newspaper.

Daily by Mail $8.00 per Year

Wednesday and Saturday issues only, $2.00 per Year

Order through your local agent, or direct from the Edmonton Journal.

IT'S A WINNER!

The world is a winner, my masters, though troubles may on us descend; we always live through the disasters, and everything's right in the end. I've lived through a surfeit of sorrow, I've lived through an ocean of care. I've wept through the night and the morrow convinced me my woe wasn't there. Some people are always abusing the planet on we abide; they hint that if they had the choosing, on some other world we would ride. But when they are scheduled to leave us, and flee to a happier clime, they look on the journey as grievous, they think their departure a crime. The longer I live on this planet the better and smoother it seems, this mixture of gumbo and granite is surely the world of my dreams. The knockers and dealers in fiction, who call it a wilderness drear; there's just enough grief and affliction to season the happiness here. There's just enough hustle and hurry to spur us to showing our worth; there just enough trouble and worry to keep us from dying of mirth. If others are putting up dirges, your voice to the wailing won't blend; the world from all shadows emerges, and everything's right in the end.—Walt Mason.

PUBLIC NOTICE

I hereby take this means and opportunity of notifying the public that I have declined to accept the secretaryship of the Wetaskiwin Businessmen's Association.

L. A. RUSSELL

Dated Sept. 6, 1921

WETASKIWIN GOLF CLUB

The Club have dispensed with the services of a Steward, and the Club House is kept locked but any member who wishes to have a key made for the Club House, if they will notify the secretary at the Imperial Bank, he will be glad to furnish them with a key by paying for the cost of same.

L. A. RUSSELL, Secretary

Shoes For Fall

WE DON'T CARE
At All
WHAT YOUR SIZE
Or Fit
FOR WE ALWAYS
Have It

SPECIAL PRICES ON ALL SCHOOL SHOES

The Blackwell Boot Shop

Next Door to Post Office — Bring Your Repairs

Removal Notice

TO CITIZENS OF WETASKIWIN AND DISTRICT

Owing to raise of rental and not being able to get a satisfactory lease on my present building, I am removing my Butcher Business one block west next door to the Banner Grocery, which will be Opened for Business on and after **October 1st.**

Until then the business will be conducted as usual in the Wetaskiwin Meat Market.

It has been my aim to supply meats at a very low price for cash, and by giving my customers a square deal have built up a solid business. I will be able to give as good service in my new location

I wish to thank my patrons for the way they have supported me inthe past and solicit your patronage in my new quarters, which will be clean and sanitary in every way.

My Motto is: "Small Profits and Quick Returns"

The Wetaskiwin Meat Market

T. P. HIGGINSON

GARAGE RE-OPENED

I have re-opened my Garage on Lorne Street West, and am better prepared than ever to do all kinds of

Automobile and Tractor Repairs

I have just installed a **Burning-in Stand** for Bearings and can do the best work in the city in this line

Chas. Nelson

LOOKING BACKWARD

(From the Times 20 Years Ago)

August 23, 1901

G. M. Mayberry, who had his jewelry store next to The Times building, has moved to the Queen's Hotel building.

The Catholic people received their permission from the government last week to institute a Separate school in town.

The bridges to be built by the N. W.T. government at Ponoka, Gould's Crossing, Pipestone and Stoney Creek are not to be built by contract, but by the government bridge gang.

M. E. O'Brien advertised scrip for sale at $1.90 cash.

The people of the Swedish Evangelical Lutheran church are rejoicing over the prospect of a church shortly to be erected in Wetaskiwin.

Now that the weather has become fine and dry, every effort is being made by the Territorial department of public works to improve the roads to the east and west of the Wetaskiwin district.

The new Alberta Hotel is now in full swing and the public will find Valachav Matejaka, the proprietor, most obliging.

It is reported that C.P.R. lands are being patented at the rate of 100,000 acres a day.

Bod Edwards of The Breeze, will not publish his paper until after harvest. Then there may be more money floating around.

In the yard at the rear of Compton & Montgomery's store is an ash-leafed maple which has grown six feet one inch this year.

August 30th, 1901

The C.P.R. have distributed two car loads of fall wheat for this season's sowing from Pincher Creek to Leduc.

Preparations are being made to erect an addition 36x120 feet to John West's Pioneer Store.

Joe Cowan has leased his bakery and restaurant to a Mr. Smith, who has taken possession.

Constable Rubbra, recently of South Africa, has been transferred to town.

(From The Times 10 Years Ago)

August 24th, 1911

The first German Lutheran church of Wetaskiwin, located at the corner of McDonald and White streets, is completed and will be consecrated September 3rd.

Mr. Call and his mechanics have just completed a new style of valve for the Rotary engine.

The laying ofthe foundation stone of the new Catholic church will take place on Sunday, August 27th.

Preparations are being made to remove the old Walker drug store, one of the land marks of the city, and to have it replaced with a modern brick block.

Farmers will be glad to learn that the Wetaskiwin Produce Co. are arranging to put in a poultry fattening station in connection with their creamery.

Geo. H. Robinson has the contract for the excavation work of the new post office.

The foundation for the new rectory is being dug this week.

At a convention of farmers of the Strathcona constituency, held in the town, J. R. Pointer of Strome, was chosen as a candidate in the approaching election.

August 31, 1911

The entertainment given by "The Pixies" was a grand success.

The union picnic of the Sunday schools will be held at Ponoka on Labor Day.

O. H. Johnson closed his doors on Saturday night and now he is packing the remainder of his stock, which will be shipped to Edson.

The Prince of Wales hotel was en fete Tuesday evening, when a surprise was given the manager, Tom Sleighholm, by his friends.

Col. Stewart, an experienced oil man, of San Antonio, Texas, declares that the deposits of oil sands along the Athabasca river, in Northern Alberta, should be included in the wonders of the world.

For the Promptest Service In Any Kind of

DRAYING

PHONE: Residence 43; Office 77

Ed Laushway

CITY TRANSFER

FORD SERVICE STATION

Get your genuine Ford parts from me at the brick garage, Pearce St. East.

E. E. NESS

Phone 50

TOWN TOPICS

Ideal harvest weather continues, and many of the farmers are threshing.

Miss Henderson has been engaged as teacher for the Wang district, and Miss Bailey is the new teacher at Crooked Lake.

The Salvation Army Band of Edmonton rendered excellent concerts in the Bijou Theatre on Saturday evening and Sunday last.

The Sunbeam Young People's Society will hold a meeting at the Crooked Lake school house Sunday evening, Sept. 11, at 8 o'clock.

Rev. W. K. Thompson of Erskine Presbyterian church, Edmonton, was in Wetaskiwin on Monday and spent the day duck-shooting west of the city.

The W.C.T.U. are planning to hold a rummage sale on September 17. Will those who have anything to donate please phone 49, and articles will be called for.

Mr. and Mrs. John Finch and family, who moved to the coast last fall, have returned to Wetaskiwin, as the climate there did not agree with one of the children.

A big dance will be given in Angus Hall on Friday evening, Sept. 16th, when the music will be furnished by Osborne's five-piece orchestra. This is a local orchestra newly organized and promises to be first-class. Come out and support a local enterprise.

MINNEHIK

Farmers all busy making hay.

Roy Gibbons just returned last week with a load of freight from Wetaskiwin.

Mr. I. O. Gibbons of this place has just sold his store and stock of goods to his daughter, Mrs. E. Sabins of Falun. She will take possession October 1st.

All will be glad to welcome Mrs. Sabins back again. She spent some months in her father's store here at Buck Lake some two years ago and made many friends.

Mrs. J. L. Tipping and Miss Mary Tipping returned to the Lake last Tuesday, after a month's visit with friends in Wetaskiwin and Edmonton. They also visited Mrs. W. Wilson at Buck Lake a few days before returning to their home at Wolf River ranch.

Mr. and Mrs. Gibbon were picking berries at the north end of the lake one day last week.

F. Wilson was quite sick last week, but is able to be about again.

Mr. Tipping just sold a valuable team of Clydesdale horses to E. I. Wilson, also another unbroken team to Lloyd Parker.

Martin Ellsworth and son Frank expect to leave for the harvest fields near Calgary.

Mr. J. A. Tipping is a passenger on the stage today. He will spend a few days in Wetaskiwin.

E. I. Wilson will make a business trip to Wetaskiwin this week.

Wm. Siegel and son Allen have been building a barn on H. Siegel's place near the lake.

J. H. Parker has about ten acres of land cleared all ready for the plow.

Geo. Woodcock and Wm. Musclow have gone out for harvest.

Ellsworth Bros. just finished putting up hay on the Wolf River.

Minnehik, August 29th.

GENERAL NEWS

On Tuesday, while A. McCrea, a Bawlf butcher, was standing on a box in his shop hanging up a quarter of beef, the box gave way and Mr. McCrea's right hand caught on one of the hooks. It left him hanging, but with the assistance of the left hand he managed to release himself. Mr. McCrea is improving now.

Edmonton, Sept. 2.—Provincial Librarian John Blue, B.A., will shortly take over the secretaryship of the Edmonton board of trade. The council of the board of trade took steps recently to secure the services of Mr. Blue, and have been successful in the negotiations. He is to take over the office management of the board on October 1.

Viking, Sept. 3.—Viking is especially interested this week in the news that the municipal hospital is at last an assured fact. Several months ago contracts were called for, but were not within the amounts voted upon by the municipality. Last Saturday evening, when the new contracts were opened, conditions were found to be such that business could proceed. As a result the construction work will be commenced at once and the building rushed to completion, the contract calling for the building to be completed by January 1.

Ponoka, Sept. 3.—Geo. Bowker is in a critical condition at the time of writing. Mr. Bowker is a local lumberman and Saturday night one of Mr. Bowker's teams got tangled up in the barn. While trying to separate them Mr. Bowker tripped and caught his ear on a side of the stall, nearly tearing it from his head. The horses then became excited and commenced kicking, and before the hired man could pull Mr. Bowker away he was kicked several times, once on the crown of the head and several times on the arm. Medical aid was quickly summoned, and although Mr. Bowker is in a critical condition every hope is held out for his recovery.

It is expected that in a day or two announcement will be made by Canadian railways of a reduction in grain rates from the west to the ocean seaboard to meet reductions authorized by the interstate commerce commission in the estates.

While out shooting on the Cooking Lake trail, near Edmonton, H. M. Dawson, a prominent young lawyer of that city, had the greater portion of his right hand blown away in the first accident of the duck-shoting season.

ALBERTA COLLEGE OF EDMONTON
Wetaskiwin Branch

Florence E. Kelley, Teacher of Piano and Theory
Robert L. Bateman, Vocal Instructor

Pupils prepared for Examinations

Piano Classes in the Methodist Church every Monday from 9 a.m. to 7 p.m.

Vocal Classes in the Methodist church every Tuesday from 9 a.m. to 2 p.m.

Sub-Agency at Ponoka

RESULTS WERE BIG SURPRISE TO HIM

NEVER SAW ANTHING LIKE THE WAY TANLAC OVERCAME HIS TROUBLES, HE STATES

"Yes, sir, Tanlac has set me feeling fine and full of energy, and I don't hesitate at all to add my endorsement to the medicine." said W. J. Hornall, of 28 Twenty-second Ave., Vancouver, B.C.

"About a year ago the influenza left me in a mighty bad fix, and I didn't seem able to pick up any of my lost strength or energy at all. Nothing tasted good to me I couldn't even stand the smell of cooking and had no appetite. The little I did manage to eat caused me to bloat so that my heart palpitated terribly, and at times it was just all I could do to get my breath. I had such awful headaches and dizzy spells they almost drove me wild and my back ached so it caused me no end of worry, especially when I had any climbing to do or had to be in a stooping condition.

"My nerves were so shattered the slightest moment would upset me, I

GET YOUR

MICHELIN TIRES

AT

Aboussafy & Drummond

PHONE 34 — CENTRAL GARAGE

Coal

Imperial, Pembina Peerless Spicer
Sole Agents for
Black Diamond
Other Coals to Order

Phone 51

ALBERTA PACIFIC GRAIN CO., LIMITED

The Star Store

Splendid Fall and Winter Showing of

NORTHWAY GARMENTS

COATS, SERGE AND SILK DRESSES AND UNDERSKIRTS

These goods have been just received from the factory, and comprise the latest styles and materials, and everything is priced at the new low price level.

Ladies are especially invited to call and inspect our showing in these lines, and—

Watch Our Window Displays

Millinery

Our advanced showing of Fall Millinery has been most favorably commented upon.

Have just received this week from New York a large shipment of **New Millinery,** which we can offer at prices never before equalled in Wetaskiwin.

SEE OUR WINDOW DISPLAY

Preserving Fruits

The Preserving Season is Right On Us
Being at least two weeks earlier than other years.

Prices are most reasonable, and appear to be at their lowest now. The quality of the fruit is excellent.

Let Us Have Your Orders At Once

Peaches, Prunes, Bradshaw Plums, Apples, Crabapples, Pears

Get a box of good Apples for threshing time, only 2.25

Montgomery Bros.

LIMITED

Classified Ads.

For Sale

CORDWOOD FOR SALE—Several cars of good dry poplar 4 ft wood for quick shipment. Apply making offer to R. W. Pincott, Tofield, Alberta.25-3t

FOR SALE—As the owner is leaving the city, the following articles will be sold at a very low price for immediate sale: 1 Dining room suite, 1 kitchen range, new; 2 dressers; several arm chairs and 2 beds. Apply to Mrs. Higgins, next door to City Bakery. 25-1tn

FOR SALE OR EXCHANGE—Four Registered Percheron Stallions from 2 to 6 years of age—six Fillies from 1 to 3 years of age—terms to responsible parties. Would consider revenue bearing city property or a medium sized threshing outfit. L. W. Marr, Millet. 25-4t

FOR SALE—N.W. ¼ 1-45-1, W5.—A splendid quarter on easiest terms, $10.00 per acre. One tenth cash, balance in nine yearly payments at six per cent interest. R. W. Dalgliesh, 9555 106th Ave. Edmonton. 24-2tn

THRESHING OUTFIT FOR SALE—24 inch Moody Separator in first-class condition, at a very low price for immediate sale. Apply to T. T. Jerue, R1 Millet, Phone Wetaskiwin R1912. 24-2t.

FOR SALE—House and lot, eight rooms, $700.00 cash. Light and water connection. Apply to E. D. H. Wilkins, Wetaskiwin. 23-tfn.

FOR SALE—Saw mill and engine complete in good condition. There is about 200m. feet of logs purchaser must agree to saw before removal. A good buy. For particulars, Apply to Box "P.G." Times Office. 23-3t.

FOR SALE OR RENT—Good house with seven rooms and bath, good cellar electric light and water. For particulars, apply to O. L. Save, Pearce St. East. 22-3t

FOR SALE—Lots 21,22,23, 11, Block 9 and 10. Snap for quick sale. Thos. E. Finn 2118 Stanton, Marinette, Wisconsin. 19-tfn.

FOR SALE—Three h.p. motor, good as new. A snap for quick sale. Apply to The Times Office. 3-tfn

Lost

PURSE LOST—Near Driard hotel corner on Sept. 2nd, lady's purse containing some money and other articles. Reward by leaving same with J. H. McIntyre at Driard hotel. 25-1t

LOST—On Calgary and Edmonton trail, between Lacombe and Wetaskiwin, bundle containing valuable robes, etc. Finder please communicate with A. Chapman, Whyte Ave., Edmonton, South. 25-1t.

For Rent

ROOMS TO RENT—Furnished, with or without board. Apply to Box 152, Wetaskiwin. 23-tfn

ROOMS TO RENT—Suitable for school boys, meals served if desired. Rates are very low. Apply 37 Lorne St. East. Phone 171. 22-3t

HOUSE TO RENT—Modern, on Lansdowne St. Apply to J. A. Brown, photographer, Wetaskiwin. 22-tfn

Wanted

WANTED—Persons to haul manure by contract. Apply to Box "E," Times office. 25-3tn

WANTED—A few good milch cows, either fresh now or coming fresh this fall. W. H. Morris, phone R 811. 25-2tn

WANTED TO RENT—On crop payments, good Farm close in. Write, stating terms, to J. Cincas, Allowance Ave., Medicine Hat. 25-3t.

WANTED TO RENT—Improved farm of half section or more on shares. Have good outfit. Give particulars. H. H. Ramsay, Hanna, Alberta. 25-12t.

WANTED—Place to work in exchange for board by school girl from the country. Apply Times Office.22-3t

TEACHER WANTED—For Bear's Hill S.D. No.352, 1st or 2nd class certificate; duties to commence August 15th. Apply, stating salary and qualifications to P. H. Rix, Sec, R4, Wetaskiwin. Phone R409. 19-tfn.

WANTED—To hear from owner of good Farm for sale. State cash price, full particulars. D. F. Bush, Minneapolis, Minn. 17-28n.

GIRL WANTED—At once, good wages. Apply to Mrs. T. C. Rubbra, Wetaskiwin. 24-3t.

GIRL WANTED—Duties to commence October 1st. Highest wages to experienced capable girl. Apply to Mrs. V. C. French, Wetaskiwin. 24-tf.

Teachers Wanted

TEACHER WANTED—For Wang S.D. No. 550. 1st or 2nd class certificate, duties to commence with Fall term. Applicants to state qualifications and salary expected. Apply to Elmer Kjos, Secy.-Treas., Wetaskiwin R3. Phone R510. 22-3tn.

Impounded

IMPOUNDED—On S. E. 16-46-24-4, 1½ miles west of Wetaskiwin, 1 mully bull with white spot on head, little over year old, no visible brand. A. N. Schreifels, Poundkeeper. 23-2t.

IMPOUNDED HORSE FOR SALE—One bay horse, three years old, all feet white, white tip on nose, star on forehead, weight about 850, no visible brands, will be offered for sale at the pound, Stanley street, on Saturday, September 17th, at 2 o'clock p.m. Frank Higgins, poundkeeper, Wetaskiwin. 25-2tn

NOTICE

To School Boards

The attention of Rural School Trustees is invited to the following amendment to Subclause (a) of Section 3, of the School Grants Act, passed at the Spring session of the legislature:

"And an additional sum of fifty cents a day to each district operating only one room if instruction is given therein in grades above the eighth by the written authority of an Inspector of Schools."

Interested Boards should communicate with the Inspector in regard to this grant.

M. O. NELSON
Inspector of Schools

CITY OF WETASKIWIN
1921 TAXES

Last Day for 10 Per Cent. Discount
30th September

Ratepayers are requested to note that the ten per cent. discount can not be allowed after the last day of **This Month**, and that early payment will greatly facilitate the City's financial arrangements.

J. E. Fraser,
Secretary-Treasurer.

EYE-SIGHT TALK

It may surprise you to learn that many people have been refused spectacles by us, either because their eyes were not in need of them, or, more generally, because they had allowed them to get in such a grious condition that medical attention had become necessary.

It has been our rule, always, never to supply glasses where an examination proved that medical advice is required.

The day when ready-made glasses can be handed over the counter is long past.

Many eyes require lenses specially made to suit their peculiar condition. It is, therefore, most essential that glasses should only be supplied after the most thorough examination by our competent and fully-qualified Optometrist.

YOU CANNOT AFFORD TO TAKE CHANCES WITH YOUR EYES — THEREFORE, CONSULT AN OPTOMETRIST

AT DRIARD HOTEL, MON., SEPT. 19.

M. M. MECKLENBURG

OPTOMETRIST (Eye Sight Measurer)

10160 101st Street, Edmonton Phone 5225

KNOB HILL

Knob Hill, Sept. 5, 1921.

The farmers around are busy cutting their grain. All around here the crops are heavy in oats and wheat, and the potato crop and garden stuff can't be beat.

Miss Ruth Kilbourn was taken to the Calgary hospital for treatment. Ruth has not walked for over a year. It is to be hoped she will come home soon and able to walk. She is the grand-daughter of Mrs. Wm. James.

It's very lively around Knob Hill, as a gang of men are busy extending the telephone from Yeoford to the Knob Hill post office.

Miss Linnia Larson has gone to Wetaskiwin to be under the doctor's care for rheumatism. All will be glad to hear of a speedy recovery.

Mr. Tom King visited with friends last week, but left for Berrymore again, where he goes to take charge of the Fraser camp this fall.

Rufus Jomin left for Castor to take in the harvest.

Mrs. Lou Hanna and family from Wetaskiwin visited relatives at the Larson farm last week.

Work on the Buck Lake road has been suspended for this season. A mile and a half has been completed from the Knob Hill post office.

Mr. V. Thompson, road foreman, was out inspecting the work on the new Buck Lake road.

Mrs. P. Roon of Calgary is visiting with Mrs. L. Larson for a few weeks.

Miss Edythe Dunker returned to Wetaskiwin, where she goes to high school, after spending her holidays at Knob Hill.

A painful accident happened to Mrs. Jas. Fitzgerald. While riding home from the post office she was thrown out, owing to the front wheel of the buggy striking a rock, and broke her elbow. She was removed to Wetaskiwin at midnight for medical aid, and from there to Edmonton.

A lively discussion took place at the public meeting held Sunday over the public hall to be built. It was voted on twice to be built at Knob Hill, but the Yeofordites didn't want it to be built at Knob Hill but at Yeoford. They didn't want to see Yeoford buried entirely. Not being able to come to agreement, things began to get pretty warm, so the chairman closed the meeting. Then the Knob Hillers decided to build the hall at Knob Hill and rule Yeoford out, and it is to be called Knob Hill Public Hall. The ladies decided it wasn't safe to attend the next meeting unless they took boxing gloves along. Everybody went home smiling over the warm time at the meeting.

Mr. A. C. Bunney of Wetaskiwin was visiting around Knob Hill and Yeoford on Labor Day on business.

The first frost of the season took place on Thursday night last, when some of the tender garden stuff was nipped. No serious damage was done.

NOTICE

DIVISION FIVE OF THE MUNICIPAL DISTRICT OF BIGSTONE

No. 459

Notice is hereby given that any threshermen crossing culverts or bridges on the Bigstone creek in Division 5 of the Municipal District of Bigstone No. 459 with their threshing outfits without first laying planks for the protection of the said culverts or bridges, will be prosecuted to the full extent of the law.

25-3tn R. P. Roop, Councillor.

NOTICE

MUNICIPALITY OF BIGSTONE, No. 459

Notice is hereby given that I will be at Snyder's Hardware Store, Wetaskiwin, on the first Saturday of every month to the end of the year for the convenience of everyone wishing to pay taxes.

I will also be at A.P. Mitchell's office, Millet, on the last Saturday of October for the receipt of tax payments.

E. N. RATTRAY,
Sc.-Treas.,
22-4tn. Westerose P.O.

THEY REACH THE KIDNEYS
THAT IS WHAT

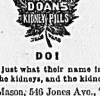

DOI

They are just what their name implies; a pill for the kidneys, and the kidneys only.

Mrs. Mason, 546 Jones Ave., Toronto, Ont., writes:—"It is with great pleasure I tell you of the relief I have had since using Doan's Kidney Pills. I suffered from terrible backaches and headaches, and could not get through my housework without sitting down. One day, while I was resting, a friend came in and I told her of the terrible weak back I had. She advised me to get your pills, which I did. They gave me great relief, and now I am well and strong."

Price, 50c. a box at all dealers, or mailed direct on receipt of price by The T. Milburn Co., Limited, Toronto, Ont.

NEW NORWAY

Dr. and Mrs. J. S. Sutherland attended the fair at Alix.

Mrs. Merrill Strain of Rimbey is visiting relatives here.

Mr. and Mrs. E. E. Oliver have returned from a two months' visit in the Peace River country.

School opened on Tuesday, Sept. 6, with Miss Edith Johnston of Ferintosh in charge of the junior room.

The Imperial bank has opened a sub-branch at Duhamel. The local manager, Mr. C. C. Case, goes down twice a week, on Tuesdays and Fridays.

Mr. Albert Alackson of Edmonton spent the week-end with his brother, Sandy Alackson.

Miss Ida Skatteboe of Camrose spent last week in town, the guest of the Misses Olstad.

The young people of the village gave Mr. Tom Young of the Alta Lumber Company a surprise party a few nights ago. Tom proved a most genial host. He leaves in a few days to take charge of the yards at Wetaskiwin.

The many friends of Miss Agnes Olstad will be pleased to learn that she is recovering as rapidly as can be expected after the recent operation at Camrose hospital.

MILLET

The directors of the Millet Fair Association will meet at eight o'clock on Saturday night of this week, Sept. 10th, in Pinyon's Hall, for the purpose of hearing and determining protests and disputes, if any, that have arisen in connection with the recent fair.

Edgar Ruyle of Jerseyville, Ill., arrived a few days ago to look after his investments in this district. He is well pleased with the Millet district this year, as it compares most favorably with any community he has seen in his travels. He was an interested visitor to the fair last week, and expressed his surprise at the quality of the exhibits.

CHERRY GROVE

Miss Mary McGarrity spent the week end with Miss Helen Switzer.

Mr. A. C. Doupe spent the holiday with his mother, Mrs. A. Doupe.

Mr. and Mrs. E. Creary, Mr. Lloyd Creary and Mrs. Merrill motored up from Elnora and spent a couple of days at Mr. John Arnold's.

Rev. Mr. Pocock held a baptismal service at Cherry Grove last Sunday. Church services are held at Cherry Grove and Haultain on alternate Sundais at 11 a.m.

Mrs. Ross of Duhamel was a visitor with Mrs. A. C. Doupe the first of the week.

Wetaskiwin Markets

August 31, 1921

No. 1 Northern	$1.27
No. 2 Northern	1.24
No. 3 Northern	1.19
No. 4 Northern	1.13
Oats	.16 -.27
Barley	.27 - .47
Rye	.49 - .83
Steers	3.00 -4.00
Cows	2.00 - 3.00
Hogs	11.00
Eggs	.27
Butter	.25 - .30
New Potatoes	.50

Estimates Given Work Guaranteed

A. HOLTBY

Painter and Paperhanger

Prices Right

Leave Orders at Enman's Bookstore

PAINTING AND DECORATING
Estimates Free
J. BAXTER & FRASER
Phone 237. P. O. Box 17

Edmonton Tannery
9272 110A. Ave., Edmonton
We Tan:
ROBES, FURS, HARNESS LEATHER, LACE LEATHER BUCKSKIN, RAWHIDE
Rawhide Halters for Sale
Highest Prices Paid for Hides
Send for Our New Price List and Shipping Tags

Lumbering in British Columbia

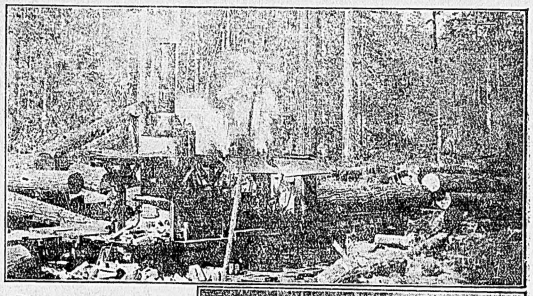

The greatest industry in British Columbia is lumber. Many thousands of men are employed in handling it, from the adventurous prospector who sets out for parts unknown and unexplored to look for fresh and profitable timber-licenses, down to the expert polisher who finishes off the beautifully veined panel of Douglas Fir at the factory.

It is estimated that there are 400 billion feet of merchantable timber in the Province, more than half the forest wealth of Canada, and experts say that over five times the amount at present cut every year could be used without encroaching too much on the timber resources of the Province.

The value of forest products for 1919 was $70,285,694, but this was largely owing to the high prices prevailing for all lumber, wood-pulp, etc., due to a world shortage and a great demand.

The Douglas Fir is the most famous of all British Columbia's trees, growing to a height of 250 ft. and 6 and 9 ft. in diameter. It is used for house construction, boat-building, mine props, poles, railway ties, bridge and trestle timbers and many other things.

Then there is the Red Cedar, famed all over the world for the shingles it produces, doors, frames and finely dressed panelling for lining living-rooms; the Sitka Spruce for aeroplanes, and Western Hemlock for box-manufacturing and pulpwood.

Vancouver is a city of saw-mills; there is a fringe of them lining the creeks and inlets of the coast around the city and one seldom looks out to sea without watching some little tug towing a huge boom of logs behind it that have come perhaps from some camp hundreds of miles away up the coast.

Who shall say the lumberjack's life is not one of the best there is? Care free and next to nature, he spends his day in the great outdoors with the scent of the sap that oozes out of the fresh-cut cedar, the smell of the wood-smoke of his camp fires, of wet moss and bursting balsam bark.

Instead of the deafening din of restless humanity he hears the roar of a distant waterfall, the call of wild geese or the warning cry of his fellows — "Timber!" — re-echoing thro' the silent forest before thunderous thud tells him that another giant fir has fallen beneath their hands.

His good day's work done, he has nothing else to think about but his evening meal all ready waiting for him at the cook-house — and a pipe — and sound sleep.

There are in British Columbia 6 pulp and paper mills, 212 saw-mills and 70 shingle mills, so it will be realized that the lumber world in this Province is a vas'ly important one to all those who have their hange in it, from the lumber-king himself down to the expert sawyer who can command almost any wage he asks by reason of his rare ability.

—H. G.-W.

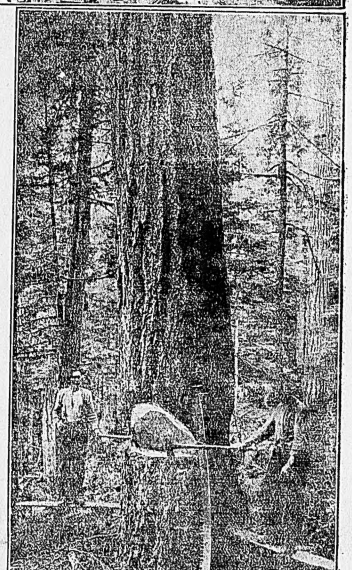

(1) A Donkey Engine used to draw in and load logs on the cars.
(2) Cutting down a Douglas Fir tree in B. C.

GREENFIELD'S
Exchange Limited
OF WETASKIWIN

HAVE OPENED A STORE IN THE

Fowler & Company's Block
Railway St. East

Carrying A Complete Line of

Household Furnishings

WE BUY AND SELL ANYTHING OF VALUE

Your Credit is Good at Greenfield's

Come in and get acquainted with us, as it will be to your financial interest to do so

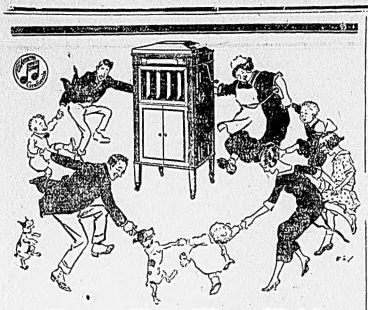

Home Ties That Hold

Boys and girls enjoy music. They love the lilt of the waltz and the rollicking jazz of the modern fox-trot. That's why the Columbia Grafonola with

Columbia Records

is just another home-tie that puts a smile into life and joy into every heart.

A few recordings you should hear:

Peggy O'Neil *and* The Last Waltz, Medley Waltzes, Prince's Dance Orchestra — *A6188, $1.05*

Cherie *and* I'm Nobody's Baby, Fox-Trots, The Happy Six — *A3410, $1.00*

Ain't We Got Fun? Fox-Trot, Yerkes' Jazarimba Orchestra *and* Not So Long Ago, Fox-Trot, The Happy Six — *A3429, $1.00*

Where the Lazy Mississippi Flows *and* I Lost My Heart to You, Violin Solos, Sascha Jacobsen — *A3419, $1.00*

(a) Irish Washerwoman, (b) Wearing of the Green, (c) Rakes of Mallow *and* (a) Dance wid' a Gal, Hole in 'er Stocking, (b) Annie Laurie, (c) White Cockade, Fiddle Solos, (Medley of Jigs and Reels) Don Richardson — *A3424, $1.00*

Do You Ever Think of Me? Tenor Solo, Fred Hughes *and* You Made Me Forget How to Cry, Tenor Solo, Charles Harrison — *A3425, $1.00*

Hawaiian Medley *and* Sweet Luana, Hawaiian Guitar Duets, Perera and Franchini *A3422, $1.00*

Alberta Music Company Columbia Dealers, Wetaskiwin

Backache—Rheumatism

For over 30 years Minard's Liniment has been a household word in thousands of homes all over Canada. It quickly relieves rheumatism, backache, neuralgia, sciatica, sprains or bruises and pain of *any* kind. None give better satisfaction.

MRS. J. D. MOODY, LANSDOWNE, ALBERTA.—*There is no liniment that gives better satisfaction. I have found it the best cure of backache, rheumatism, and sore throat.*

Minard's King of Pain Liniment At all Dealers

Yarmouth Nova Scotia.

J. E. GULLBERG

DOT ENDA

Skandinaviska Store

IN WETASKIWIN

Dar ni kan tala edert egett sprok, as well as English

Kom in ock se oss—In ar valkommen

Herring Gaffelbitter Anchovies
Prim Ost Brown Beans

J. E. GULLBERG

GENERAL MERCHANT

Phone 118 Railway Street East

Means Comfort and Economy in Home Heating

Every room glowing with comfortable circulating clean warmth, fuel bills cut 35% to 50%—the dirt, drudgery and danger of stove heating banished for ever—that's what the Findlay Pipeless system means in farm or city home.

The Findlay Pipeless heats by natural circulation of air through one register. This air circulation system, besides ensuring a comfortable temperature throughout the entire home, keeps the air pure, clean and moist at all times. Your cellar, brooder, remains cool, allowing storage of vegetables, etc.

You do not need to tear your house to pieces to install Findlay's Pipeless Furnace—you can do it in a day without expert help and without disturbance to the household.

Burns Hard or Soft Coal or Wood

Send us the attached coupon, filled in as indicated and we will mail you literature fully descriptive of this unique pipeless heating plant.

Manufactured by
Findlay Bros. Co. Limited
Carleton Place, Ont.

Revillon Wholesale Ltd.
Edmonton, Alta.

Gentlemen: Send me without obligation particulars of Findlay's Pipeless Furnace and testimonials from users.

Name _____

Address _____

MILLET FAIR

(Continued from page 3)

Wether Lamb—1 A. Weir, 2 W. J. Thomson.

SWINE

Registered Berkshires

Boar, 1 yr—1 L. P. Wright.
Boar, 6 months—1 A. Weir, 2 L. P. Wright.
Sow, 6 months—1 A. Weir, 2 H. Stuart, 3 L. P. Wright.
Sow with litter—1 and 2, L. P. Wright.

Poland China

Sow, 1 yr—1 and 2 R. P. Roop
Sow, 6 months—1 H. Stuart, 2 T. Rogers.
Sow, 6 months—1 R. P. Roop.
Boar, 6 months—1 and 2 R. P. Roop
Sow with litter—1 R. P. Roop

Duroc Jersey or Any Other Breed

Boar, 6 months—1 and 2 W. L. Gray.
Sow, 1 yr—1 and 3 W. L. Gray.
Sow, 6 months—1 M. J. Howes, 2 W. L. Gray.
Sow, under 6 months—1 M. J. Howes 2 and 3 W. L. Gray.
Boar under 6 months—1 M. J. Howes 2 W. Auchterlonie, 3 W. L. Gray.
Sow with litter—1 W. A. Howard, 2 W. Auchterlonie.

Grade Stock

Sow, under 1 yr—1 W. J. Thomson.
Pair 1921 pigs—1 W. J. Thomson.

POULTRY AND PET STOCK

Wyandotte, white, cock—1 and 2 F. Higginson, 3 W. Auchterlonie.
Wyandotte, white, hen—1 and 3 F. Higginson, 2 W. Auchterlonie.
Wyandotte, white, cockerel and pullet—1 W. Auchterlonie, 2 A. Threadgold, 3 Wm. Weir.
Rocks, barred, cock—1 F. Higginson.
Rocks, barred, hen—1 and 2 F. Higginson.
Rocks, barred, cockerel and pullet—1 and 2 F. Higginson.
Leghorns, brown, hen—1 F. Higginson.
Leghorns, brown, cockerel and pullet—1 R. Wagner.
Leghorns, white, hen—1 W. Auchterlonie.
Leghorns, white, cockerel and pullet—1 and 2 F. Higginson.
Hamburgs, speckled, hen—1 R. Wagner.
Any other kind, cock—1 A. Weir, 2 M. J. Howes, 3 J. Carney.
Any other kind, hen—1 A. Weir, 2 J. Carney, 3 R. Wagner.
Any other kind, cockerel and pullet—1 M. E. Howes, 2 A. Weir.
Turkey, any kind, cock—1 Mrs. Gray 2 A. Threadgold.
Turkey, any kind, hen—1 A. Weir, 2 Mrs. W. M. Weir.
Gander, any kind—1 A. Weir, 2 Mrs. W. M. Weir.
Goose, any kind—1 A. Weir, 2 Mrs. W. M. Weir.
Rabbits, pair—1 R. L. Gray.

GRAINS AND GRASSES

Barley, six row—1 W. M. Weir
Barley two row—1 Henry Young, 2 J. C. Wagner.
Oats, Banner—1 W. E. Wood.
Oats, Abundance—1 W. E. Wood.
Oats, Garton—1 J. C. Wagner, 2 W. M. Weir.
Spring wheat—1 W. E. Wood
Winter wheat—1 W. E. Wood.
Spring wheat, sheaf—1 F. Dous, 2 Howard Marr, 3 Mrs. H. G. Young.
Fall Rye, sheaf—1 J. C. Wagner, 2 W. E. Wood, 3 W. A. Howard.
Barley, six row, sheaf—1 H. Stuart, 2 H. Phillips, 3 J. Carney.
Barley, two row, sheaf—1 H. Marr, 2 H. G. Young
Barley, hulless—1 H. G. Young
Oats, white, sheaf—1 W. M. Weir, 2 J. C. Wagner, 3 F. Dous.
Best collection sheaf grain—1 W. M. Weir, 2 H. Marr, 3 H. G. Young.
Best collection cultivated grasses—1 W. M. Weir, 2 A. Weir.
Best collection wild grasses—1 W. M. Weir, 2 A. Weir.

ROOTS AND VEGETABLES

Potatoes, white—1 H. G. Young, 2 Mrs. Campbell, 3 W. E. Wood.
Potatoes, any other kind—1 W. M. Weir, 2 H. E. Wood, 3 Mrs. Weston.
Cabbage, green—1 Mrs. Kubicek, 2 Mrs. Weston, 3 Mrs. Roop
Cabbage, red—1 Mrs. Kubicek.
Cauliflower—1 Gladys Phillips, 2 Mrs. Phillips, 3 Mrs. Kubicek.
Vegetable Marrow—1 R. Wager, 2 J. M. Marr, 3 Mrs. Phillips.
Dwarf string beans—1 J. C. Wagner 2 Mrs. W. M. Weir, 3 Pearl Gray.
Black Currants—1 Mrs. R. C. Young.
Turnips, swede—1 H. G. Young, 2 Mary Gray, 3 Miss Weston.
Carrots—1 Miss Kubicek, 2 J. M. Marr, 3 W. Hyslop.
Onion from seed—1 Mrs. Phillips, 2 Mrs. Roop, 3 W. E. Wood.
Corn.—1Miss Weston, 2 H. K. Gray, 3 H. G. Wood.
Beets—1 Mrs. Roop, 2 W. E. Wood, 3 Miss Weston.
Peas—1 Mrs. James, 2 Pearl Gray, 3 Miss Weston.
Lettuce—1 Miss Weston, 2 M. Goin, 3 Mrs. Roop.
Parsnips—1 Miss Kubicek, 2 Miss Weston, 3 Mrs. Weir.
Celery—1 Miss Weston.
Rhubarb, 1 Miss Aikens, 2 W. E. Wood.
Tomatoes—1 Mis Weston, 2 Mrs. Weir, 3 W. E. Wood.
Cucumbers—1 Mrs. L. Ayres, 2 Miss Weston, 3 F. Dous.
Pumpkin—1 Miss Weir.
Squash—1 H. Marr, 2 Miss Weston
Best collection vegetables—1 J. M. Marr, 2 Miss Weston, 3 Mrs. Roop

DOMESTIC

Butter, dairy—1 Mrs. Winters, 2 Mrs. A. McLean, 3 Mrs. H. Phillips.
Bread, white—1 Mrs. T. Winters, 2 Miss D. Aikens, 3 Mrs. H. Phillips.
Bread, brown—1 Mrs. L. P. Wright, 2 Mrs. H. Phillips.
Nut bread—1 Mrs. Wright, 2 Mrs. G. A. Wagner, 3 Miss D. Aikens.
Biscuits, white—1 Mrs. G. A. Wagner 2 Mrs. A. M. Campbell, 3 Mrs. Christie.
Fruit cake—1 Mrs. McLean, 2 Miss D. Aikens, 3 Mrs. Wright.
Layer Cake—1 Mrs. Wagner, 2 Mrs Roop ,3 Mrs. Wright.
Cake, roll—1 Mrs. McLean, 2 Mrs. Christie, 3 Mrs. McAllister.
Rhubarb Pie—1 Mrs. Wagner, 2 Mrs. Christie, 3 Mrs. Roop.
Apple Pie—1 Mrs. Wagner, 2 Mrs. Kent, 3 Mrs. McLean.
Lemon Meringue Pie—1 Mrs. Kent, 2 Mrs. McLean, 3 Mrs. Campbell.
Eggs, white, 1 Mrs. R. C. Young, 2 J. C. Wagner, 3 Mrs. Wright.
Eggs, brown,—1Mrs. E. James, 2 Mrs. Christie, 3 Mrs. Wagner.
Pickles—1 Mrs. Roop, 2 Helen Weston, 3 J. C. Wagner.
Canned fruit—1 Miss D. Aikens, 2 Mrs. Roop.
Canned fruit, ordinary—1 Miss Aikens,
Canned Vegetables—1 Miss Weston 2 Mrs. J. C. Wagner, 3 Mrs. Roop.
Hard soap—1 Mrs. Phillips.
Soft Soap—1 Mrs. Phillips, 2 Mrs. Weir.
Doughnuts—1 Mrs. Wright, 2 Mrs. Roop, 3 Mrs. Campbell.

LADIES WORK

Men's Sox—1 Truella Wood, 2 Miss Aikens.
Men's Mittens—1 Mrs. G. Thomson, 2 Miss Aikens.
Embroidery, child's dress—1 Mrs. Kent, 2 Mrs. McAllister.
Pair pillow cases—1 Mrs. Kent, 2 Mrs. McAllister, 3 Mrs. Campbell.
Collection embroidery—1 Mrs. McAllister, 2 Miss Aikens.
Embroidery any other pieces, 1 Mrs McAllister, 2 Miss Aikens, 3 Miss Kubicek.
Drawn Thread work—1 Miss Aikens.
Crochet Yoke—1 Mrs. Campbell, 2 Miss Aikens, 3 Miss Kubicek.
Crochet, any stitch.—1 Miss Aikens.
Crochet, collection—1 Mrs. Camp 2 Miss Aikens.
Tatting—1 Miss Kubicek.
Hemming—1 Mrs. Phillips.
Aprons, fancy—1 Miss Aikens, 2 Mrs. Phillips, 3 Mrs. Wright.
Aprons, plain, 1 Mrs. Wright, 2 Miss Aikens, 3 Mrs. Phillips.
Quilt, pieced—1 Mrs. Thompson, 2 Mrs. W. Ross, 3 Mrs. Campbell.
Sofa Pillows—1 Mrs. McAllister, 2 Mrs. Marr, 3 Miss Kubicek.
Rugs, hooked—1 Mrs. Marr, 2 Mrs. R. C. Young.
Rugs, braided—1 Miss Aikens.

CUT FLOWERS

Roses—1 Mrs. H. G. Young.
Pansies—1 Miss Weston, 2 May Gray 3 Miss Kubicek.
Poppies—1 Mrs. Wagner, 2 Mrs. Roop.
Bouquet Cut Flowers—1 Mrs. Marr, 2 Mrs. R. C. Young, 3 May Gray.
Stocks—1H. Marr, 2 Gladys Phillips
Sweet Peas—1 H. G. Young, 2 J. C. Wagner, 3 Miss Kubicek.
Asters—1 H. G. Young, 2 H. Marr.

CHILDREN'S DEPARTMENT

Outline Embroidery—1 Annie Moonen, 2 Gladys Phillips.
Cotton Pinafore—1 Gladys Phillips, 2 Doris Phillips, 3 G. Pogue.
Hemming—1 Gladys Phillips, 2 Doris Phillips, 3 Hillside School.
Buttonholes—1 Hillside school, 2 Doris Phillips, 3 G. Pague.
Darning—1 Gladys Phillips, 2 Doris Phillips.
Patching—1 Doris Phillips, 2 Hillside school, 3 Gladys Phillips.
Mitts, hand knit—1 Gladys Phillips
Cake—1 M. Goin, 2 G. Pogue, 3 Gladys Phillips.
Cookies—1 Gladys Phillips, 2 G. Pogue.
Penmanship—1 Annie Moonen, 2 Mrs. Campbell, 3 Gladys Phillips.
Collection wild flowers—1 Gladys Phillips.
Bouquet Alberta wild flowers—1 M. E. Howes, 2 G. Pogue, 3 Dora Phillips.
Drawing, crayon or water color—1 and 3 Hillside school, 2 Gladys Phillips
Best 1921 Calf—1 Fred Banks, 2 A. Weir, 3 Ruby Somshor.

SPECIAL PRIZES

Extra Special prize of Silver Cup to be won three times in succession and yearly prize of $25.00 for best grade calf, milking strain, all donated by A. P. Mitchell—1 Fred Banks.

S. G. Tobin special for greatest number individual 1st prizes—Four men are tied: F. Thompson, W. L. Gray, F. Higginson and H. G. Young.

Central Creameries, for best pure bred cow, dairy type—H. W. Johnson.

Central Creameries, for best 3lbs butter in prints—Mrs. A. McLean.

Edmonton Journal for lady winning largest number 1st prizes—Miss D. Aikens.

Edmonton Bulletin for best bushel potatoes—Mrs. H. G. Young.

T. Eaton Co. for best piece quilt—Mrs. G. Thompson.

Robt. Simpson Ltd, for best collection wild canned fruits—Miss Aikens.

Kelloy Douglas Co., for best white eggs—Mrs. R. C. Young.

Kelley Douglas Co., for best brown eggs, Mrs. J. B. Christie.

Kelley Douglas Co., for best fruit cake—Mrs. A. McLean.

North West Biscuit Co., for best layer cake—Mrs. G. A. Wagner.

Peanut Chocolates, Ltd., for best Jelly roll—Mrs. A. McLean.

Mrs. Weir, for best collection needle work—Mrs. McAllister.

J. B. Christie, for best pen 6 spring pigs—1 E. P. Higginson, 2 M. J. Howes, 3 H. K. Gray.

R. P. Roop, for best reg. Poland China hog—H. Stuart.

L. P. Wright, for best saddle pony ridden by boy or girl—G. Pogue.

Mackey Drug Co. [illegible] best baseball team—Won by Millet.

Mr. F. Wrightson for the best two loaves of bread made from Purity Flour—1 Mrs. Christie, 2 Miss Aikens.

Every 10c Packet of WILSON'S FLY PADS WILL KILL MORE FLIES THAN $8.00 WORTH OF ANY STICKY FLY CATCHER

Clean to handle. Sold by all Druggists, Grocers and General Stores.

Gus Parker for best embroidery collection—Mrs. McAllister.

Gus Parker for best crochet collection—Mrs. A. M. Campbell.

Gus Parker, for best lamb, shown by boy or girl—A. Weir.

Women's Institute, for best buttonholes by girl up to 13 years—1 Gladys Phillips, 2 G. Pogue, 3 Hillside school.

Women's Institute, for best camisole top crocheted by girls up to 18 years—1 Gladys Phillips.

Women's Institute, for the best 3 useful articles for gifts—Gladys Phillips.

Women's Institute, for best darned stockings—1 Doris Phillips, 2 Gladys Phillips.

Women's Institute, for best article made by jack knife—Harold Wood, 2 H. Pogue.

United Grain Growers, for the best bread and buns made from Purity Flour—1 Miss A. McLean, 2 Mrs. Phillips.

Hedley-Shaw Milling Co., for the best half dozen white buns.—Mrs. A. McLean.

Hedley Shaw Milling Co., for best 6 baking powder biscuits—Mrs. Christie.

Hedley Shaw Milling Co., for best apple pie—Mrs. Christie.

Hedley Shaw Milling Co., for best 6 doughnuts—Mrs. L. P. Wright.

Quaker Oats Co., for best bread made from Quaker flour—Mrs. J. B. Christie.

Quaker Oats Co., for the best sheaf 1921 Oats—J. C. Wagner.

Macdonald, Cooper, for best bread made with White Star Yeast.—1 Miss D. Aikens, 2, Mrs. Phillips, 3 Mrs. Christie.

Alberta Pacific Grain Co., for best collection 1921 sheaf grains—J. Carnes.

Campbell, Wilson & Horne, for best 3 bars hard soap—Mrs. Phillips.

Campbell, Wilson & Horne, for best Sofa Pillow—Mrs. McAllister.

H. Torr for best sow with litter—W. A. Howard.

H. Torr for best heavy draft team—H. Somshor.

Judges—Horses, A. G. Galbraith, of the Dept. of Agriculture; Cattle, sheep and hogs, E. W. Bjorkland, of the Dept. of Agriculture; Poultry, C. B. McMurdo, of Wetaskiwin; Grains and grasses, Mr. Wilkinson, of Edmonton; Roots and vegetables, Mesrs. Ives and Langdon; Domestic, Mrs. Cummings and Mrs. Ballhorn, Wetaskiwin; Ladies' work, cut flowers, and children's department, Mrs. A. Rodell and Mrs. Geo. D. Wallace, of Wetaskiwin.

It is said that the Mackenzie river oil fields are likely to make Canada independent of other countries for oil supplies. Last year $70,000,000 worth of petroleum and petroleum products were imported.

Rheumatism!

If your roof was leaky would you wait for bad weather to repair it?

T.R.C's

with the help of Summer weather make your recovery sure. $1.00 at your druggist's

Local Agents, NORTHERN DRUG CO.

Macarthur, Merner & Co.

PHONE 21

Special!

1 FORDSON TRACTOR and 2-Furrow Plow complete, in first-class condition, which we guarantee. Only $500

Pumps and Piping

We carry a full line of Pumps and Pipe. Get our figures first. We will also figure on drilling your well.

FROST & WOOD MOWERS and RAKES
Now is the time to get your Hay Machinery

Dain Sweeps and Stackers at Special Prices

DE LAVAL AND RENFREW CREAM SEPARATORS
The only two machines used on Alberta Government Experimental Farms

176 : House Phones : 292

D. L. Bobo & Getchel

We Carry a Full Line of
PUMPS, PIPE and PIPE FITTINGS
We give you prices on your Well Drilling
VIKING CREAM SEPARATORS
STAR WINDMILLS
General Blacksmithing and Repair Shop

Phone 87. Pearce Street West

NOTICE

See me for those small mechanical repairs
Broken Castings, Wind Mills Babbitted, Gas Engines a specialty, Oxy Acetylene Welding, Cutting Work, Forgings, Auto Repairing, Phonographs. Give me a trial
Fordson Condensers Cleaned

THE OLD NELSON GARAGE

Res. Phone 267 Shop Phone 75
MARGARET WAGAR SHERMAN WAGAR
Owner Manager

THAT'S WHAT YOU NEED

for that cut, burn, sore or eczema. Ends pain, prevents blood-poisoning and grows new skin.

All dealers 50c box.

Ford Standard Touring Car

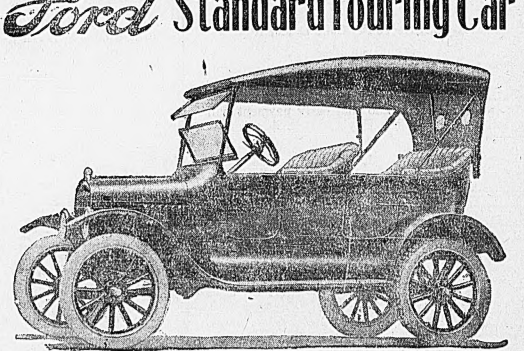

Added Refinements:

One man Top with snap on Curtains
Sloping, double ventilating windshield
Demountable Rims
Tire Carrier
Non-skid rear tires
Leather Door Grips
Horn on top of steering column

Upholstering greatly improved
Seating Space re-arranged
Improved steering control with radius rods attached under front axle.
Electric startin gand lighting system furnished if desired.

FRED BLOCK

DEALER WETASKIWIN

TORTURED BY TERRIBLE ECZEMA

Suffered Three Years Until She Tried "FRUIT-A-TIVES"

DAME PETER LAMARRE

Pointe St. Pierre, P. Q.

"I think it my duty to tell you how much your medicine has done for me. *I suffered for three years with terrible Eczema.* I consulted several doctors and they did not do me any good.

Then, I used one box of *'Sootha-Salva'* and two boxes of *'Fruit-a-tives'* and my hands are now clear. The pain is gone and there has been no return. I think it is a marvellous cure because no other medicine did me any good and I tried all the remedies I ever heard of, without benefit until I used *'Sootha-Salva'* and *'Fruit-a-tives.'*

'Fruit-a-tives' cooled the blood and removed the cause of the disease, and 'Sootha-Salva' completed the cure."

Dame PETER LAMARRE (fils).

50c. a box, 6 for $2.50, trial size 25c. At all dealers or sent postpaid by Fruit-a-tives Limited, Ottawa, Ont.

PROFESSIONAL

M E D I C A L

A. S. McCOLGAN, M.D.C.M.
Phone 2
Specialty—Obstetrics
Office—Corner of Alberta and Pearce Streets

D E N T I S T R Y

DR. H. G. HOARE
Dental Surgeon
Office Phone 95 Residence Phone 217
Opposite Driard Hotel

DR. H. MacCROSTIE
Dental Surgeon
Graduate of Royal College of Dental Surgery, Toronto. (Successor to Dr. A. W. McKay)
Office Hours: 9 to 12.00; 1.00 to 6.30
Opposite Post Office
Wetaskiwin Alberta

L E G A L

E. D. H. WILKINS
Barrister, Solicitor, Notary, Etc.
Company and Private Funds to Loan
Office over Merchants Bank

LOGGIE & MANLEY
W. J. Loggie R. W. Manley
Barristers, Solicitors, Notaries, Etc.
Money to Loan
Office—Over Imperial Bank

ODELL & RUSSELL
Baristers, Solicitors and Notaries
Private and Company Funds to Loan
W. H. Odell, K.C. C. H. Russell
Office—Star Store Block

WATT & WATT
Baristers, Solicitors and Notaries
Empire Blk., Wetaskiwin
J. Stewart Watt M.A., L.L.B.
A. Stewart Watt M.A., L.L.B.
Money to Lend. Land Listings Invited

ALEXANDER KNOX
Barrister, Solicitor and Notary
Office—Compton Block

Musical

SINGING, PIANO, SCHOOL MUSIC
HENRY McCLEARY, A.T.C.L.
(Vocal Teachers' Diploma)
Royal Academy and Trinity College of Music, London, England
Applicants for vacancies, address:
3 Picard Block Edmonton

V E T E R I N A R Y

DR. W. DUDGEON
Veterinary Surgeon
Graduate Ontario Veterinary College and Toronto School of Dentistry
Treats Diseases of Domestic Animals
Duhamel, Alberta

WETASKIWIN VETERINARY HOSPITAL
Dr. N. A. Johnson, V.S., Proprietor
Specialist in Veterinary Surgery
Office at Johnson's Livery Barn, Lorne Street East, Wetaskiwin

DR. V. GREEN, V.M.
Graduate Ontario Veterinary College
Phone 244
Twenty-five years' practice on Surgery and Dentistry. Barb wire cuts a specialty. Charges moderate. Your patronage solicited. Veterinary Hospital for sick and lame horses in connection Residence, Stanley Street E., east of Horsesho Store

A BARGAIN VACATION

At the store the girls said that Gertrude Walker was never friendly with her cousin, Julia Dutton, unless she wanted Julia to do something for her. Usually Gertrude maintained all the aloofness of manner indicative of a good position and more than adequate salary. When she helped Julia to a place at the neckwear counter she thought she had done enough for her. But in return she thought that Julia owed her something, and she never failed to call on her cousin if she felt inclined.

"Come out to lunch with me, Julia" she whispered that morning as she passed by Julia's counter.

Julia, who was trying to sell a collar to a fussy old woman, glanced up with a smile and bright nod. She always was hoping that Gertrude's friendliness would last. A little color came into her pale cheeks and her manner became so different from her usual shy reserve that the customer bought two collars instead of one.

But Julia's counter-mate, Agnes Hanley, sneered a little. "Wonder what she wants," said Agnes.

"Why, nothing," murmured Julia.

"You'll find out she does," declared the sophisicated Agnes.

Later this was just what Julia did find out. Gertrude treated her to her lunch. They had salad and ice cream and while they were eating the deadly combination with the carelessness of youth and good digestion, Gertrude leaned across the small table to say: "If you haven't entirely given up the thought of going anywhere for a vacation this summer Julia, I wish you'd go down to Griffin's corners and stay with Aunt Susan. She's asked me, but I can't go, I've made other arrangement. Still, I don't want to offend her. If you'll go it will make it alright with her."

Julia hesitated. She had lately been planning a little trip during vacation. She had never been anywhere, and now that her father had a better job she had a little more of her own money to use for herself—a very little more, it is true, but still enough to make a little trip possible. As for Aunt Susan, it was always Gertrude she asked, and never Julia.

"She might not want me now," she said aloud.

"Oh, yes, she will, it's company she needs more than anything else. I should think you'd love to go, Julia, if not for the sake of the country air, to please me."

Julia retracted. "I'll go, Gertrude" she promised. She hated to give up the trip, but still there were some compensations. The money would fit out her sister, Elinor, for the fall term of school, and perhaps add to her savings bank account as well.

"I'll write to Aunt Sue. You don't have to say a word, but just go." said Gertrude in conclusion.

But the following Thursday, when Julia, accompanied by a modest suitcase, arived at the Griffin Corner, station, she found herself awaited by an astonished old woman.

"Where in the land o'liberty did you come from?" demanded Aunt Susan. "Where's Gert?"

"Didn't she write you?" asked Julia. She didn't know Aunt Susan very well, never having been her favorite, and she was afraid.

"She wrote me nothing. Where is she?"

Julia had to explain as best she could. Else explained all the way up the road as they jogged along in the buckboard behind the old white horse.

"Well, this beats all!" Aunt Susan commented. "So she's gone to the seashore, eh, and sent you along in her place. All right sir. Get along there, Tom!"

There were pleasanter places in which to spend one's vacation than the old farm house under the hill. Still the air was clear and sweet and there were tangles of flowers and the poplars tinkled sweet messages. Aunt Susan had some berry pie and fresh rusk and a chicken by way of entertainment.

"I guess this is the first time you've been here since you come a little tot" said Aunt Susan as they sat at supper. "I'd kinda forgot how you looked. You favor your ma more than your pa. Even if he is my brother, we could never get along. Gertrude's father now was some hustler, and Gertrude's like him. She'll make her way anywhere. Trust her!" She was silent a minute.

"Did she tell you what I'd planned to do while she was down here to help me?"

"I'd planned to have her hip me to clean house. I've put it off until she comes to help me. What's the use of hiring when you've got a big strong girl 'around? I'm so troubled with rheumatism that I can't lift worth a cent any more. Sometimes Halsey Shaw comes over and help me. He's strong as a horse. You don't look awful pert now."

Julia smiled. So she was expected to clean house to pay for her vacation. And Gertrude had known it! It was funny to say the least. "I'm stronger than I appear, Aunt Susan," she said. "I've really never had a sick day since I was down with measles. I'll do my best, anyway, to help you."

Aunt Susan looked at her steadily. "I'll warrant you will" she said.

Next morning they arose at five o'clock and began. First came the attic. It was stuffed with queer, musty old things—barrels of papers and old clothing and broken furniture. "Good day to clean attic," said Aunt Susan. "It's raining like suds."

But the next day was lovely in its warmth and glow. They had got to the bed chambers now. Everything had to go out on the old shed roof to air. Julia and Aunt Susan tugged and hauled until the old woman was breathless and Julia was as pink as a posy.

While they were busy with soap and water along came a breeze and began to shake up the things on the roof. A quilt flew away as if on wings. Julia saw it go. She scrambled out through the window and tried to grab the pink quilt which was on the point of going after the green one.

"Look out, there, you'll fall off the roof."

At the shouted warning Julia drew back just in time to save herself. A big black horse, hitched to a smart buckboard, stood in the road, and the young man who had sprung from the wagon had salvaged the green quilt and now he was going after the pink one.

Aunt Susan put her head out of the window. "I never wanted to see anybody so bad in my life as I do you, Halsey," she said. "Come on up and he'p lift this chest. We can't handle it at all."

Halsey Shaw spoke a word to his horse and came. He swung the chest into place with one hand, almost. "Anything else you want me to do, Aunt Susan?" he said.

"Yes," said Aunt Susan, unexpectedly. "I want you to give my niece a ride up Ginger Bread road behind your horse. She worked like a good fellow all yesterday and so far today, and she needs a little playtime."

"Goodness!" Julia stammered, and flushed. "I can't go like this, Aunt Susan."

"Yes, you can too, just tuck up your hair. I never seen your like for missing dirt. Take her up and show her to your ma, Halsey" commanded Aunt Susan.

"Come on, please," said Halsey, looking delighted. "Blackbird isn't as fast as one of your city motors, but I want to show you what he can do"

"Well" said Aunt Susan, when Julia returned gally in time for dinner, "how did you and Halsey get along?"

"First rate," and I like his mother.

"First rate," acknowledged Julia. "And I like his mother. And I never saw such a beautiful farm. They've asked us to Sunday dinner, Aunt Susan."

"Halsey is a fine boy," said Aunt Susan. "And his ma is a woman that knows whats what." She was silent a minute. "Couldn't get 'em to look at Gertrude," she added.

"Why, Aunt Susan!" Julia was amazed.

"Neither of 'em," Aunt Susan shook her head. "I kinda think that's why Gert didn't want to come back here this summer, though of course, she was glad to miss the housecleaning. S'pose you'd like to live on a farm, child?"

Julia was aglow. "I don't know," she murmured.

"Well, you'd better make up your mind," advised Aunt Susan.

GENERAL NEWS

Rudolph, son of Mr. and Mrs. August Posti, of Eckville, died on Wednesday from diphtheria, without medical attendance.

The Manitoba provincial government intends to make an effort to sell its 126 grain elevators scattered throughout Manitoba, according to semi-official reports.

With 135 pupils in attendance, 28 of whom are taking the course for first class, and 107 the course for second class certificates, Camrose Normal school opened for the 1921 fall session on Monday last.

British Columbia apple growers will make serious inroads upon the eastern trade unless the Quebec and Ontario growers adopt more modern methods of growing, packing and marketing their fruit.

About 3800 unemployed have been sent to prairie province harvest fields from British Columbia and orders have been received for 1900 more. Many of the unemployed refuse to accept harvest jobs.

While pulling a root out of the ground one day last week, W. J. Alexander, Sunnyvale, was struck in the eye by the piece flying up. He did not take the matter seriously for a couple of days but on seeking medical attention in town was advised to consult a specialist in Edmonton, where he is now being treated and the fight is on to prevent the loss of sight to the injured member.—Representative.

Organization of the Camrose Rifle association was completed on Tuesday when a representative meeting of the members elected officers and discussed arrangements for the opening of the range and the carrying on of practice and match shoots. It was reported to the meeting that an ideal location for a range had been found, and negotiations are now under way for obtaining possession of the site.

Hay - Fever

SUMMER COLDS, ASTHMA, spoil many a holiday.

RAZ - MAH

Positively stops these troubles! Sneezing, weezing, coughing, weeping eyes aren't necessary—unless you like being that way. $1.00 at your druggist's, or write Templetons, Toronto, for a free trial. Local Agents, NORTHERN DRUG CO.

If You Trade Out of Town and I Trade Out of Town, What Will Become of Our Town?
THE DOLLAR SPENT IN WETASKIWIN WILL "REMAIN HOME TO BOOST"
The Wetaskiwin Times "Trade at Home" Campaign

READ THESE ARTICLES WITH CARE. THEY MAY PRESENT SOMETHING YOU HAVEN'T THOUGHT OF BEFORE. PATRONIZE THE PEOPLE WHOSE ADVERTISEMENTS ARE HERE. THEY ARE YOUR SPEND WITH THEM STAYS IN CIRCULATION IN YOUR DISTRICT.

(Copyright)

Does Business in Open

The man who sells goods over the counter, on the other hand, does business in the open. He cannot hide behind a corporate name or talk to a displeased customer from behind the locked doors of a private office. He knows that he must face the music in case he is a party to any transaction that won't stand the light of day. He knows that he must satisfy every customer with whom he may be dealing, or he will lose not only that customer but probably others who will soon know the facts if he does not do the square thing by any one of his patrons.

There is no reason in the world for any person to send his money to a mail order house because he cannot find the article he wants in his local store. The local merchant is in business for the very purpose of getting you what you want. He has the information that enables him to get what you want and to get it as quickly as you could get it from a mail order house. It is only fair to him to give him the chance to make such profit as any dealer would make off the transaction, and it is only fair to yourself to keep that profit at home rather than to send it away to some far distant city from which it will never return.

Merchants Not Only Ones Hurt

Many customers of mail order houses say that they are under no obligation to trade with their home merchants, and this may be true. They overlook the fact that the business men of a town do much for their community and are entitled, in return for what they do, to the support of the people in the community, but leaving this out of consideration, they overlook the fact that they are bringing about their own downfall when they drain the town dry of its money—its capital.

The home merchant will not be the only one that will be hurt when the town "goes broke." The merchant can reduce his stock and cut down his expenses and get along some way, or he can sell out and move to some other town which has not been so blind to its own welfare. It is the great body of the people of the community, including all those who have sent their money away to other cities instead of spending it at home, that suffers most when the hard times come.

BOOTS AND SHOES

YOUR HEALTH
is largely dependent upon properly fitted shoes. We are experts in prescribing shoes which will meet your particular requirements. Let us give you "foot comfort" by fitting you with proper shoes.
THE BLACKWELL BOOT SHOP

CO-OPERATIVE STORES

FARMER'S SUPPLIES
Groceries and Provisions
Remember! We show you a practical way to save. Trade here and get the benefit of Cooperation.
WETASKIWIN U.F.A. CO-OPERATIVE ASSOCIATION LTD.

DEPARTMENT STORES

OUR STEADILY INCREASING
Business connections in Wetaskiwin is proof of a satisfied clientel. We endeavor, always, to anticipate your requirements. We make shopping at this store attractive with our splendid money saving values. Make this store your headquarters.
LAWSON & COMPANY, LIMITED

THE HOUSE OF SERVICE
Solicits your patronage for Dry Goods, Men's Clothing and Furnishings, and Groceries. In all departments we are offering Quality Merchandise at greatly reduced prices and we invite you to secure our prices before buying elsewhere.
ABOUSSAFY & MURRAY

WETASKIWIN'S
LARGE DEPARTMENT STORE
The large business of this store is based on our knowledge of this business which enables us to attract our many customers with seasonable merchandise of quality at lowest prices. Trade at this store and save money.
MONTGOMERY BROS., LIMITED

WE SAVE YOU MONEY!
On all merchandise bought here and we invite you to make this store your headquarters for Groceries, Boots and Shoes, Clothing, etc. We want your business and we know we can satisfy you.
JOHN OCHS

DRUGGISTS

THE REXALL STORE
Is Criterion for Purity and Wholesomeness in ready prepared formulas. You will find a complete stock of Rexall Remedies at this store as well as a large assortment of Drug Requisites and Sundries.
NORTHERN DRUG CO., LTD.

FARM IMPLEMENTS

MACARTHUR, MERNER & CO.
Cockshutt, John Deere Plow Co. Machinery. De Laval Cream Separators. Delco Farm Light Plants Fairbanks Morse Engines. See us for your Pumps and Piping Chevrolet Cars
Railway St. W. Wetaskiwin

PERSONAL SERVICE
A square deal with every purchase as well as farm machine agencies second to none, is your protection on all machinery bought through us. Get our advice before sending away. Massey Harris Agents.
McLELLAN & HARVEY

FURNITURE

ZACK'S FURITURE EXCHANGE
New and Secondhand Furniture
Come and look over our stock
The Place to Buy or Sell

GARAGES

YOU ARE POSSIBLY
Contemplating the purchase of a new car this season. If so we would appreciate an opportunity of telling you the good points of an Overland or Dodge Brothers Car and to demonstrate them for you.
SIMS - BROWN

THE UP-TO-DATE GARAGE
All Repair Work a Specialty
WATSON & FELLING
East Railway Street
Phone 90

ED. REYNOLD'S AUTO SERVICE
Auto Repairs, Accessories and Equipment
Livery — Phone 66
We meet all competitive prices
Railway St. W. Wetaskiwin

THE WETASKIWIN GARAGE
We make a specialty of careful overhauling on all makes of cars. We guarantee our work and can assure you a square deal here. We carry a large stock of parts and accessories, tires and tubes. Make this garage the home for your car.
NESS & CARLSON

FORD DEALERS
Repairs and Service to all makes of Cars. Trucks and Equipment. Large stock of Tires, Tubes and Accessories.
Large Stock of Used Cars
FRED BLOCK

GROCERS

The Banner Grocery
PHONE 4

THE BANNER
For Service, Quality and Economy. Get a Poster of our Big Harvest Sale. A close study of our Prices will convince you of the advantages of

BUYING AT HOME
Boost Wetaskiwin by spending your money in it.
Why enrich the Mail Order Houses, by exchanging your hard earned cash for inferior goods.

PHONE 4

THE CITY GROCERY
Our stock of Staple and Fancy Groceries, Provisions, Pure Food Products is large and well asorted. We meet all competitive prices and would welcome an opportunity to supply your home.
J. J. CHRISTOPHER

HARDWARE

IF IT'S HARDWARE
We have it! If we haven't got it we will get it for you! If we can't get it, it isn't made. This is our business policy coupled with the fact that reasonable prices prevail here in all lines.
ROSS M. SNYDER & CO.

YOU WILL ALWAYS FIND
here a complete stock of Shelf and Heavy Hardware, Tinware, Graniteware, etc. Our large turnover enables us to sell you "Quality Merchandise" at rock bottom prices. Trade in Wetaskiwin!
WHYTE & ORR, LTD.

SHELF AND HEAVY HARDWARE
Paints, Oils, Varnishes
Stoves and Ranges
Furniture
ROULSTONE BROS.

HARNESS

MAKE THIS STORE
Your headquarters for Harness, Blankets, Robes, Trunks, Valises, etc. Our stock is large—the quality of our lines we Guaranteee—Our prices are made to keep your money in Wetaskiwin. Bring us your Repairs.
JOS. F. RICHARDS

JEWELLERS

WHEN BUYING JEWELRY
It is necessary to consider the standing of the firm from whom you buy. We personally stand back of all jewelry sold by us and would be glad to advise you on your jewelry requirements at any time.
FRENCH & THOMAS LTD.

LADIES' WEAR

EVERY DOLLAR YOU SPEND
out of town helps the town you spend it in. Dollars spent at this store purchase Quality Merchandise at the lowest possible price. We meet all competition.
Ladies' Ready-to-wear, Dry Goods, etc.
M. BRODY

LUMBER

WE INVITE YOU TO CALL
and discuss with us your Lumber requirements. We carry a large stock of Lumber and Building Supplies and can give you a service when dealing here which is hard to secure elsewhere
IMPERIAL LUMBER CO. LTD.

WHEN YOU REQUIRE LUMBER
We would appreciate an opportunity to quote prices. We manufacture our own lumber and can give you price, quality and service, which is hard to secure elsewhere. Keep Alberta Mills Busy!
FULLERTON FAWCETT CO. LTD.

MEN'S FURNISHINGS

MEN'S
CLOTHING AND FURNISHINGS
C. B. McMURDO

MILLINERY

LADIES OF WETASKIWIN!
You will find the benefit of my advice concerning your personal millinery requirements very satisfying. I take pleasure in showing you my exclusive designs, the prices of which I know will please.
MRS. TELFORD

MILLS

MacEACHERN
MILLING COMPANY, LIMITED
Millers Grain Dealers
Wetaskiwin
PATRONIZE HOME INDUSTRY

MUSICAL INSTRUMENTS

CECILIAN PIANOS
Organs Phonographs
Large Stock of Records
Sheet Music
Musical Instruments
ALBERTA MUSIC CO.

PHOTOGRAPHERS

INSIST !
That your next Photo be taken at this Studio. Our modern processes of printing, developing and re-touching will produce delightful results for you. You pay no more our our painstaking service. Amateur developing and printing.
CARL WM. WALIN

PLUMBING

CITY PLUMBING STORE
General Repair Work
Plumbing and Heating Specialist
Large Stock of Accessories
G. L. GOTHARD

PROVISIONS

ROYAL MARKET
Meats of Quality
Groceries
Fruits and Vegetables
Phone 62
B. M. PARKER

TIRE REPAIRING

WETASKIWIN VULCANIZING SHOP
Times Building
Expert Service in all tire repairs
All Work Guaranteed
New Tires, Tubes, Accessories
B. NOWELL

SAVE MONEY !
On your tire bills by bringing in your partially worn tires to be repaired. We re-tread and repair all tire defects and we guarantee all work done here.
Our prices are Reasonable
H. WHYTE — TIRE REPAIRS

HEART WEAK NERVES SHATTERED.

If you are in this condition there is only one thing to do; take a course of

MILBURN'S HEART and NERVE PILLS

and see how quickly they will regulate and strengthen the heart and restore the whole nervous system to a healthy and normal condition.

Mrs. W. W. Pearse, 14 Seaton St., Toronto, Ont., writes:—"I was left with a weak heart and in a run-down condition from the "flu." My nerves were badly shattered, and I had such pain in my heart I could not sleep much at night. I took several doctors' medicines without getting any better. My husband got me to try Milburn's Heart and Nerve Pills, and after I took one box I got relief, and after taking six boxes I have been well and not bothered since."

Milburn's Heart and Nerve Pills are 50c. a box at all dealers or mailed direct on receipt of price by The T. Milburn Co., Limited, Toronto, Ont.

MORE MEN THAN WOMEN HAVE APPENDICITIS

Medical reports show men are more subject to appendicitis, although many sudden cases occur among women. It can be guarded against by prevention of intestinal infection. The intestinal antiseptic, Adler-i-ka, acts on BOTH upper and lower bowel, removing all foul, decaying matter which might cause infection. It brings out matter you never thought was in your system, and which may have been poisoning you for months. Adler-i-ka is EXCELLENT for gas on the stomach. The Northern Drug Co. Z-5

ALBERTA GOVERNMENT EMPLOYMENT BUREAU

A Bureau for the City of Wetaskiwin and District has been opened in Wetaskiwin with Evert E. Sparks, secretary of the Municipality of Montgomery, in charge.

Employers are requested to make their requirements, as far as assistance is concerned, known at above address, and those seeking employment should register at once.

Employment Bureaus are for both men and women. 48tfn

PHONE 22 If you want your work done right

I have the best equipped dray outfit in the city.

No job too small and none too large.

COAL ALWAYS ON HAND

L. G. KELLEY, PHONE 22

ICE! ICE!
DON'T WASTE FOOD

I am prepared to fill your refrigerator with pure Ice, delivered every Tuesday, Thursday and Saturday.

Price 50 cents each delivery. Orders are now being booked for this season.

SAM BAXTER
City Drayman Phone 120

Royal Market

OWING TO THE GREAT SUCCESS OF OUR SPECIAL "DOLLAR" WEEK, WE HAVE DECIDED TO CONTINUE SAME FOR ANOTHER WEEK

Boiling Beef, 14 lbs for	$1.00
Shoulder Roast Beef, 9 lbs for	$1.00
Round Beef Steak, 6 lbs for	$1.00
Sirloin Beef Steak, 5 lbs for	$1.00
Hamburger Steak, 8 lbs for	$1.00
Dried Beef, 5 lbs for	$1.00
Pork Sausages, 6 lbs for	$1.00
Leg of Mutton, 6 lbs for	$1.00
Shoulder of Mutton, 7 lbs for	$1.00
Loin of Mutton, 6 lbs for	$1.00
Veal Stew, 9 lbs for	$1.00
Shoulder of Veal, 7 lbs for	$1.00
Leg and Loin of Veal 6 lbs for	$1.00
2 lbs E.C.D. Butter and 1 lb Cream Cheese	$1.00
Strawberry, Raspberry, Brambleberry and Apricot Jam, 4 lb pail for	$1.00
White Beans, 14 lbs for	$1.00
Brunswick Sardines, 13 tins for	$1.00
Salmon, large red, 3 cans for	$1.00
Salmon, small red, 5 cans for	$1.00
2 cans Best Tomatoes, 2 Beans, 1 Corn for	$1.00
2 lbs Blue Ribbon Tea, for	$1.00
3 cans Best Pineapple for	$1.00
Soup, all kinds, 6 cans for	$1.00
Norwegian Salt Herrings, 10 for	$1.00
Salt, 50 lb Brick for	$1.00
Grape Fruit, 7 for	$1.00
Oranges, regular 60c dozen, 2 dozen for	$1.00
Cucumbers, per box	$1.00
Harvest Apples, per box	$2.25
Harvest Hams, per lb	45c
Picnic Hams, per lb	30c
Summer Sausage, per lb	35c
Dill Pickles, per dozen	50c
Canvas Bologna, per lb	20c
Beef, for threshing, from, per lb.	06c

We wish to buy Eggs, Butter, Poultry, Cream, Hogs and Fat Cattle, Garden Produce, etc.

Royal Market

TELEPHONE 62 B. M. PARKER

Quality Meats, Fancy Groceries, Fruits, Vegetables

PICTURE FRAMING and BABY CARRIAGE RE-TIRING done by an expert ROULSTONE BROS.

I pity no man because he has to work. If he is worth his salt, he will work. I envy the man who has a work worth doing, and does it well. There never has been devised, and there never will be devised, any law which will enable a man to succeed save by the exercise of those qualities which have always been the prerequisites of success—the qualities of hard work, of keen intelligence, of unflinching will.—Theodore Roosevelt.

CHURCH CHIMES

KNOX CHURCH

Sunday, Sept. 11, 1921

Public worship at 11 a.m. and 7:30 p.m. Rev. A. Stewart of Morningside will preach at both services.

Sunday School at 2:30 p.m.

Rev. J. M. Pritchard, Minister.

NEW SWEDEN MISSION

Sunday, Sept. 11, 1921

Rev. Braunen, travelling missionary for the British and Foreign Bible Society, will conduct the service in the New Sweden church on Sunday at 3 p.m. He will also preach at Malmo at 10:30 a.m.

IMMANUEL CHURCH

Sunday, Sept. 11, 1921

11 a.m.—Morning service and Holy Communion.

7:30 p.m.—Evening service.

3 p.m.—Sunday School.

Services will be conducted by the Rt. Reverend the Lord Bishop of Edmonton.

METHODIST CHURCH

Sunday, Sept. 11, 1921

The pastor, Rev. W. H. Irwin, will conduct both services in the Methodist church next Sunday.

11 a.m.—Subject: "Life's Currents."

7:30 p.m.—"A Great Institution in A Great Work."

2:30 p.m.—Sunday School and Adult Bible Class.

attend these services.

Everybody is cordially invited to

LARSEN WOUNDS CAPTORS WITH PAIR SCISSORS

Living up to the letter of his past reputation as one of the most dangerous criminals in the annals of police records, John Gundard Larsen, escaped life-term convict, took from his pocket a pair or ordinary scissors and made deep wounds in a couple of Ponoka Asylum guardians who took part in Larsen's re-arrest, near Morning side shortly before seven o'clock on Wednesday night.

A bad wound in the face and the shoulder was suffered by one of the wardens while the scissors were buried deep in the shoulder and side of the other. Larsen escaped at 5 o'clock Wednesday morning and was arrested about three and a half miles north of Morningside at about 7 o'clock in the evening, and now is in the hands of the asylum authorities who will decide upon the later action to be taken in the way of punishment.

It is said that Larsen effected his escape from the asylum by knotting a number of bed sheets and by the aid of these lowering himself from the window. He was a patient in the asylum hospital at the time.

His re-arrest followed a close search of the countryside for the whole day in which asylum wardens and posses of Alberta provincial police took part. Every nook and cranny came under close observation and it was not until about seven o'clock in the evening that the slightest clue was afforded as to the escaped man's whereabouts.

From the report, the asylum guard, six in number, while searching the Morningside territory in a Ford car, came within near distance of the railway tracks and had a blow-out of one of the tires. While this was being repaired, it is said, a man was noticed on the tracks and a chase immediately followed. The fugitive beat his way into a wheat field where he was finally taken into custody by the guards. His arrest, however, was not completed until Larsen had carried out what one guard described as a "bear-cat" fight and in which two of the guards suffered the scissor wounds.

It was the intention of the Alberta provincial police to use the services of a blood hound in the chase. The animal, however, with Corporal Kirby, of Edmonton, in charge, and other local constables, arrived on the scene shortly after the re-capture had been made. The weather and territory were particularly favorable for dog-work and police officials expressed the opinion Thursday that had Larsen not been re-arrested when he was, it would have been a simple thing for the dog to have picked up the trail.

With the season fast drawing to a close, announcement is made by officials of the Edmonton land office that the past spring and summer has witnessed the staking of oil claims in the North West Territories covering an area of approximately six hundred thousand acres. During the past few days, it is said, the staking of oil claim has been small in number.—Bulletin.

"So Many Advised Me to Come Here"

Said one of our lady patrons who had been suffering with eye-strain.

This exactly represents the system that has built up our Optical connection.

Ask your neighbors if they have received satisfactory service from our optical department.

Testing Fee $1.00

Graduate Optometrist

French & Thomas

LIMITED

Graduate Optometrists

HORSE THIEVING GANG BROKEN UP BY THE POLICE

Last week before Judge Mahaffy, Pete Mikkieson, of Carbon, was sentenced to one year's imprisonment for horse stealing, and Otto Palesen was committed for trial on a charge of receiving stolen property, to wit, horses, from Verne Bentley. Pallesen was released on $10,000 bail, to stand trial at the next sittings of the Supreme Court at Calgary.

Dick Hadden was fined $20 and costs by Magistrate Lawrence on a charge of illegal branding. Hadden used a strong acid to obliterate the brands.

These three cases were the result of the efforts of the A.P.P. to break up the gang who were connected with Bentley and Williams, in the theft of 36 head of horses, which were taken by the police last month.

Out of the 36 head all but three have been returned to their owners through the efforts of the police.

The Scandinavian Ladies' Hospital Aid is to be held at Mrs. E. Anderson's Tuesday, Sept. 13.

The New CITY MEAT MARKET

NOW READY FOR BUSINESS

In the new up-to-date block on

Railway Street East

The Best of Fresh and Salt Meats, Fish, Etc.,

Always on hand at Lowest Prices

Come in and see us in our new home and inspect the plant

CITY MEAT MARKET

PHONE 3

For Promptest Service

F. T. Kirstein

Christopher's Grocery

PHONE 191

Bargains "Too Good to Miss." Prices quoted good till next issue

Apples—Fine Harvest Quality
Per box 2.25

Brooms—Extra quality, 4 string
Reg. $1.00, for 60c

Grapejuice—Welch's
Reg. 50c for 35c
3 bottles for 1.00

Raisins, Seedless
Reg. 45c pkg for 35c
3 pkgs for 1.00

Salad Mustard Cream
Reg. 25c for 20c

Tip Top Sauce—Dyson's
Reg. 40c, for 30c

Honey—2½lb Tin
Reg. $1.25, for 95c

Vegetable Soup
Lynn Valley, 2 tins for 25c

No. 1 Jap Rice
3 lbs for 25c

Beans—White, Hand Picked
3 lbs for 25c

PRESERVING FRUIT

We are expecting a large shipment of Preserving Fruit this week. Prices will be at rock bottom for this year.

FRUIT JARS

All sizes Perfect Seal and Improved Jem Sealers on hand. Also Rubber Rings

SALT

We just unloaded a car of **Stock and Dairy Salt.** Special Price Quoted in Quantity

J. J. CHRISTOPHER "The City Grocer"

LAWSON & CO., Limited

Phone 44 Wetaskiwin

ARRIVAL OF NEW FALL GOODS

TRICOLETTE OVERBLOUSES $3.95

Smart Waists in Grey, Sand, Navy, Peach and Green, trimmed with braid and wool embroidery.
Extra Special Values 3.95

LADIES' FANCY HOSE $1.25

Ladies' Silk Finished Hose in Black and White, Black and Gold and Black and Green, special elastic tops. Extra special heels, toes and soles. Just the very latest styles. Special Price 1.25

GIRLS' FLANNEL MIDDIES

Girls' Red and Navy Blue Flannel Middies, Plain and Balkan styles, to fit from 8 to 16 years.
Prices from $2.00 to $4.25

DRESS GOODS, 75c per Yard

Good strong Dress Goods, suitable for School Dresses, in Brown, Grey, Green and Blue Checks, 38 inches wide, reg. $1.75. Now ..... 75c per yd

SERGES—$1.25 per Yard

Navy Blue, Cardinal, Brown and Purple Serge, 42 inches wide, splendid wearing quality, reg. 2.00.
Now ..... 1.25 per yard

STANFIELD'S UNDERWEAR

Men's Red Label Shirts and Drawers, all wool underwear, guaranteed unshrinkable. Last year's price $7.75 per suit. This year ..... 4.50 per suit

Men's Red Label Combinations, closed crotch 4.50

Men's Blue Label, Shirts and Drawers, a heavier quality, all wool, unshrinkable ..... 5.50 per suit

Men's Blue Label Combinations .... 5.50 per suit

MEN'S SWEATER COATS

See the wonderful values we have in Men's All Wool Sweater Coats, from ..... 6.00 to 13.50

We Specialize in the Grocery Business

OUR PRICES ARE ALL SPECIALS

Quality the Very Best

JUST UNLOADED A CAR OF SUGAR

PRICE WHILE IT LASTS:

100 lb Sacks, ... $11.50 20 lb. Sacks $2.35

We have the best values in town in

GLOVES, OVERALLS, SHIRTS, DRY GOODS, BOOTS and SHOES

Agents for U.G.G. Machinery and Harness
Barb Wire and Other Fence Wire

Special Prices on Wagons

Friday is our shipping day for Live Stock

Highest cash prices paid for Eggs, Butter and Cream

Wetaskiwin U. F. A. Co-Op. Ass'n, Ltd.

PHONE 32